BULLETIN

Pennsylvania Department of Agriculture

HARRISBURG, PA.

Vol. 13 **July 1, 1930** **No. 8**

General Bulletin No. 493

The Fruit and Vegetable Supply for Fifteen Cities

By D. M. James

Bureau of Markets

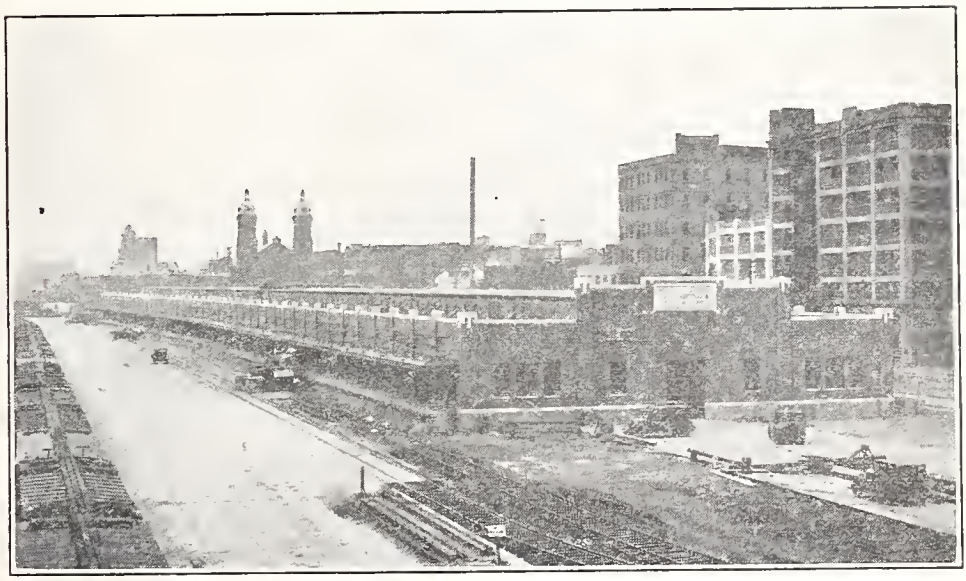

The New Pittsburgh Produce Terminal

C. G. JORDAN, *Secretary of Agriculture*

GEO. A. STUART, *Director, Bureau of Markets*

Published monthly by direction of the Secretary. Entered as second class matter, March 22, 1918, at the Post Office at Harrisburg, Pa., under the Act of June 6, 1900. Acceptance for mailing at special rate of postage provided for in Section 1103, Act of October 3, 1917, authorized on June 29, 1918.

P38.1
1.3

Digitized by the Internet Archive
in 2015

https://archive.org/details/fruitvegetablesu00jame

CONTENTS

	Page
Introduction	5
Sources of Carlot Supply	5
Commodities Supplied	7
Seasonal Supply	10
The 1929 Supply in 15 cities	12
Philadelphia	15
Pittsburgh	24
Scranton	32
Reading	39
Erie	42
Harrisburg	46
Wilkes-Barre	50
Allentown	57
Johnstown	60
Altoona	64
Lancaster	69
Bethlehem	71
York	75
Williamsport	77
Easton	81

FOREWORD

This bulletin is based on the carlot unloads of fruits and vegetables at 15 Pennsylvania cities.

These carlot unloads show the rail receipts of various fruits and vegetables for consumption within the large centers of population of the Commonwealth.

The cities covered in this survey are, in order of population according to the 1920 census: Philadelphia, Pittsburgh, Scranton, Reading, Erie, Harrisburg, Wilkes-Barre, Allentown, Johnstown, Altoona, Lancaster, Bethlehem, York, Williamsport and Easton. The railroads which serve these cities have furnished these statisties from their records.

These unload figures do not show the exact consumption of fruits and vegetables in Pennsylvania cities because of the great quantities of produce consumed which have been trucked from nearby producing areas.

No complete figures of receipts by truck into Pennsylvania cities are available, but this movement is known to be of great proportions and increasing in most cities.

The tables in this bulletin are printed to assist in determining the actual consuming demands of Pennsylvania cities, and to show the sources and volume of competitive supply for which Pennsylvania-grown products might be substituted.

The Fruit and Vegetable Supply for Fifteen Cities, 1929

By D. M. James, Bureau of Markets

The expansion of the fruit and vegetable industry in various sections of the country in recent years has made available a year-round supply of many fresh fruits and vegetables, and has extended the season for other commodities which were formerly only obtainable in Pennsylvania markets for a short period of the year.

Increased production in a widely scattered territory, increased storage facilities in both producing and consuming areas, extension of the marketing season for a commodity by growing several varieties to cover a longer harvesting or marketing period, and improved transportation facilities, augmented by better refrigerator car equipment, have all been factors in making this year-round supply of fruits and vegetables possible.

Since 1921 the Pennsylvania Bureau of Markets has made yearly surveys of the rail supply in 15 Pennsylvania cities. The figures for each city are given in full detail here for the year 1929, while figures for previous years have been summarized into composite tables for the entire group of cities to show the trend of receipts from Pennsylvania compared with other sources, of various commodities over a 7 year period, from various states, and at these 15 cities over a 5 year period.

SOURCES OF CARLOT SUPPLY

The enormous consuming power of Pennsylvania markets is strikingly illustrated by the fact that every state in the Union, except Rhode Island and Nevada, and many foreign countries ship fruits and vegetables into Pennsylvania to feed the ten million inhabitants of the Commonwealth.

Acknowledgment is due the United States Department of Agriculture for information and cooperation, and to the railroads in the Commonwealth for their willingness to make available all the necessary records for this study.

Table 1. Carlot Receipts of Various Commodities From Pennsylvania And From All Other Sources, 1923-1929

Commodity		Average 1923–1929	1929	1928	1927	1926	1925	1924	1923
Total from Pennsylvania		3,600	3,412	3,213	3,421	2,975	4,304	4,147	3,799
Total from Other States		42,980	42,309	41,822	41,664	45,167	43,010	43,469	43,389
Apples	From Pennsylvania	573	505	331	800	567	449	519	840
	From Other States	5,218	4,745	4,273	3,618	5,550	5,394	6,353	6,594
Cabbage	From Pennsylvania	153	101	97	161	195	236	132	147
	From Other States	3,954	4,374	3,834	3,650	3,839	3,802	4,097	4,084
Celery	From Pennsylvania	103	25	83	128	139	86	152	105
	From Other States	2,531	3,158	2,884	2,684	2,284	2,499	2,279	1,930
Grapes	From Pennsylvania	156	160	59	107	231	59	229	250
	From Other States	8,234	7,091	8,473	8,247	9,094	9,337	8,080	7,315
Lettuce	From Pennsylvania	7	2	3	22	7	--------	16	2
	From Other States	4,104	4,934	4,499	4,455	4,122	3,757	3,474	3,486
Onions	From Pennsylvania	23	13	7	2	16	9	47	65
	From Other States	3,436	3,680	3,280	3,480	3,473	3,492	3,544	3,106
Peaches	From Pennsylvania	99	93	98	65	144	37	102	154
	From Other States	2,570	1,836	3,092	2,346	3,394	2,636	2,703	1,982
Potatoes	From Pennsylvania	2,493	2,506	2,532	2,128	1,673	3,427	2,949	2,236
	From Other States	14,727	14,738	12,770	11,898	13,254	13,031	11,250	12,150
Turnips	From Pennsylvania	3	--------	1	1	3	8	3	7
	From Other States	201	154	169	195	157	153	237	341

Receipts from Pennsylvania. Table 1 shows the receipts of nine products which the 15 markets have received from production areas in Pennsylvania, compared to receipts from all other sources in the years 1923 to 1929, inclusive. It will be noted that apple receipts have been irregular from the apple shipping district of the Commonwealth, due largely to the yearly variation of the commercial apple production. However, rail receipts from outside sources have decreased considerably since 1923, indicating that consuming areas of

the Commonwealth are drawing more heavily upon nearby production and less upon shipped-in supply.

Cabbage receipts from Pennsylvania have been meager and irregular from year to year. From outside sources receipts were decreasing from 1924 through 1927 and from that year through 1929 have increased considerably.

The trend of celery receipts from Pennsylvania is downward, whereas the increase in total receipts of this commodity indicates the increasing demand for the green, leafy vegetables which is also noted in lettuce receipts.

The Pennsylvania grape shippers are supplying a very small portion of the carlots used in cities of the Commonwealth. Total receipts of

Fig. 1. Auction and Storage Units of the Baltimore and Ohio Reading Produce Terminal, Philadelphia.

grapes are diminishing, having reached a lower figure in 1929 than during any of the previous 6 years. On the other hand, receipts of onions were heavier in 1929 than in the preceding years, although the supply from Pennsylvania is very limited.

The supply of peaches, both from within the state and from points outside are quite irregular from year to year, due to variations in the available supply.

Potato supplies for Pennsylvania cities are quite heavy from producing sections in the state, some years approximately 25% of the total supply. The supply from all sources was greater in 1929 than during any of the preceding 6 years.

Table 2. Carloads of Certain Fruits and Vegetables* at 15 Pennsylvania Cities by Point of Origin, 1923-1929

Origin	1929	1928	1927	1926	1925	1924	1923
Total	45,153	44,977	45,085	48,142	47,314	47,616	47,188
Alabama	83	86	206	203	99	156	152
Arizona	805	882	975	641	339	173	128
Arkansas	108	22	2	7	11	61	6
California	10,184	10,487	10,446	9,705	10,690	8,358	7,872
Colorado	204	240	185	202	326	23	114
Connecticut	1	-------	-------	2	-------	-------	1
Delaware	228	248	380	583	542	607	615
Florida	2,935	2,911	2,706	2,482	2,839	2,784	2,288
Georgia	760	1,714	1,358	2,124	1,560	1,771	1,171
Idaho	328	600	64	170	121	135	525
Illinois	94	126	97	129	32	34	22
Indiana	439	351	350	478	307	334	334
Iowa	84	84	30	42	46	25	28
Kansas	2	2	-------	-------	-------	-------	1
Kentucky	14	11	15	16	7	31	126
Louisiana	44	56	39	50	27	14	10
Maine	3,370	1,484	3,158	3,367	2,136	1,125	1,587
Maryland	775	745	760	701	660	947	935
Massachusetts	182	277	289	329	354	405	228
Michigan	1,192	1,208	1,080	1,307	841	1,963	2,940
Minnesota	201	315	274	136	46	89	369
Mississippi	165	154	95	127	41	55	120
Missouri	4	23	4	3	3	10	3
Montana	-------	23	-------	1	-------	-------	3
Nebraska	8	-------	-------	1	2	-------	1
New Hampshire	7	2	10	5	4	11	3
New Jersey	1,032	919	1,382	1,380	955	1,805	1,912
New Mexico	126	-------	5	16	14	11	4
New York	6,156	6,838	6,889	10,132	10,707	10,793	9,735
North Carolina	1,035	1,421	1,367	1,331	1,081	1,115	806
North Dakota	3	18	18	8	-------	3	35
Ohio	908	568	1,027	651	179	987	722
Oklahoma	-------	-------	-------	1	2	3	-------
Oregon	45	32	26	30	53	34	74
PENNSYLVANIA	3,412	3,207	3,421	2,975	4,304	4,147	3,799
South Carolina	1,585	1,377	1,455	1,722	1,561	1,426	1,820
South Dakota	29	-------	-------	-------	-------	-------	1
Tennessee	162	236	33	107	45	33	13
Texas	1,391	1,167	826	1,085	670	898	504
Utah	5	43	-------	5	4	1	6
Vermont	-------	2	9	6	1	1	2
Virginia	3,762	3,338	3,422	2,614	3,288	3,581	3,306
Washington	1,725	1,901	1,405	1,983	1,609	2,033	2,225
West Virginia	723	541	286	296	209	286	400
Wisconsin	180	683	166	205	144	284	1,064
Wyoming	-------	-------	13	2	-------	-------	2
Imports	599	621	724	445	520	321	433
Unknown	58	14	88	337	435	742	743

*This table includes receipts of apples, cabbage, celery, grapes, lettuce, onions, peaches, potatoes and turnips.

Receipts by States. Table 2 shows the combined receipts of apples, cabbage, celery, grapes, lettuce, onions, peaches, potatoes and turnips from states of origin for years 1923 through 1929, inclusive. Pennsylvania ranked fourth of all the states in supplying these commodities to Pennsylvania cities during 1929, following California, New York and Virginia in the order named.

California is the chief shipper of fruits and vegetables to this Commonwealth, supplying nearly 25 per cent of the nine products, listed in Tables 1 and 2, to our markets in 1929. In addition, the Pacific Coast State ships over half the oranges and cantaloupes used, as well as numerous other products.

Receipts from New York State have declined steadily since 1924, while receipts from Virginia have increased. Arizona, Maine and Texas are other states which have shown the most marked increase since 1923, supplying principally lettuce, potatoes and onions, respectively.

COMMODITIES SUPPLIED

Variation in total production of crops directly influence receipts of these crops in the markets. Consequently variations may be expected from year to year on practically all commodities. Therefore, the trend of a commodity over a number of years is of more importance than the receipts for a single year, which may be abnormally heavy or light, depending on size of crop and resulting prices for that year.

Table 3. Carlot Receipts of Important Commodities at 15 Pennsylvania Cities, 1923-1929

Commodity	Average 1923–1929	1929	1928	1927	1926	1925	1924	1923
Apples	5,793	5,255	4,610	4,418	6,117	5,843	6,872	7,434
Bananas*	2,792	2,696	2,758	2,917	2,959	3,095	2,690	2,431
Cabbage	4,109	4,481	3,939	3,811	4,034	4,038	4,229	4,234
Cantaloupes	3,752	4,487	3,915	3,940	3,683	3,633	3,466	3,138
Celery	2,634	3,184	2,967	2,812	2,423	2,585	2,431	2,035
Grapes	8,379	7,252	8,455	8,354	9,325	9,396	8,309	7,565
Lettuce	4,104	4,936	4,490	4,477	4,129	3,757	3,490	3,448
Onions	3,495	3,917	3,315	3,482	3,489	3,501	3,591	3,171
Oranges	7,071	9,647	5,981	7,243	6,449	5,858	7,750	6,570
Peaches	2,673	1,929	3,216	2,411	3,538	2,673	2,805	2,136
Pears	1,560	1,502	1,756	1,372	1,645	1,632	1,454	1,560
Potatoes	15,215	14,656	13,747	15,159	14,927	15,325	15,719	16,974
Spinach	843	959	931	1,036	1,156	664	593	564
Strawberries	1,250	1,049	1,189	1,270	993	1,033	1,636	1,578
Sweet Potatoes	1,726	1,878	1,706	2,017	1,738	1,566	1,426	1,754
Tomatoes	3,170	3,733	3,064	3,715	2,599	2,929	3,052	3,090
Turnips	204	348	238	161	160	196	170	154
Watermelons	3,124	3,557	3,133	3,072	3,719	2,958	3,236	2,194

* Receipts of bananas at Philadelphia and Pittsburgh not included.

Table 3 shows the receipts of principal commodities at 15 Pennsylvania cities 1923 to 1929, inclusive, with the 7 year average. It is seen that potatoes have the heaviest receipts, that oranges increased greatly in 1929 to replace grapes as the second heaviest in supply, and that apples ranked fourth in volume of receipts.

Commodities showing the greatest tendency to increase are the leafy vegetables such as lettuce, celery, spinach and cabbage. Oranges also show a large increase since 1923, while potatoes show the greatest falling off, which is no doubt largely due to increased truck supplies from production areas in Pennsylvania and nearby states.

SEASONAL SUPPLY

The rail receipts of fruits and vegetables in Pennsylvania markets vary from month to month throughout the year. These receipts are dependent on various factors: namely, supplies available in nation-wide carlot production areas, supplies available within local production areas, commodity prices, stable market demands and seasonal market demands. Table 4 shows the carlot receipts at the 15 Pennsylvania cities in 1929 by months, and yearly receipts by cities for the years 1925 to 1929, inclusive. Combined receipts were only 5,731 cars in January, 1929. These increased to 9,9996 cars in July, dropped to 6,709 cars in August, increased to 10,612 cars in October (the peak for the year), and then decreased steadily through November and December.

This table also indicates the change which is taking place in the fruit and vegetable business in many of the smaller cities of the Commonwealth. Many of these cities in 1925, or previously, received a great deal more of their produce supply by rail shipments than is the case at the present time. Allentown has decreased from 1,836 cars received in 1925 to only 984 in 1929. Altoona has dropped in carlot receipts from 2,212 to 1,292 during the same period. Bethlehem, Easton, Harrisburg, Johnstown, Lancaster, Reading and York have all shown the same tendency to receive a lighter supply of produce by rail than formerly. These cities are all within easy truck haul distance of either Philadelphia, Pittsburgh or Baltimore, and a great deal of produce which had previously been received in solid cars from producing sections, or in mixed cars from the larger produce markets, is now being purchased daily in the produce markets of the larger cities, and being trucked to the smaller cities. Erie, Scranton, Wilkes-Barre and Williamsport have increased receipts of carlots during the past five years in the face of increased truck hauling.

Table 4. Total Carloads of all Commodities Received at 15 Pennsylvania Cities by Months (1929 with comparisons)

City	Jan.	Feb.	Mar.	Apr.	May	June	July	Aug.	Sept.	Oct.	Nov.	Dec.	Total 1929	Total 1928	Total 1927	Total 1926	Total 1925
Total	5,731	5,478	6,620	7,682	9,130	9,835	9,996	6,709	7,223	10,612	7,744	6,137	92,897	84,219	85,307	86,366	81,645
Allentown	84	56	63	75	63	93	98	65	84	143	91	69	984	1,477	1,709	1,802	1,836
Altoona	81	84	101	88	117	157	130	121	90	148	85	90	1,292	1,068	1,786	1,977	2,212
Bethlehem	17	23	34	21	33	51	45	15	21	147	35	12	454	515	712	986	706
Easton	20	17	21	17	17	70	69	36	29	56	38	21	411	474	542	745	621
Erie	44	39	44	53	93	130	123	79	63	99	57	42	866	923	934	910	830
Harrisburg	127	122	143	171	184	242	280	165	131	181	114	138	1,998	2,125	2,250	2,602	2,443
Johnstown	83	85	90	97	160	211	184	143	120	170	102	67	1,512	1,723	1,661	1,702	1,701
Lancaster	10	7	18	24	12	33	36	23	11	18	30	17	239	260	406	373	446
Philadelphia*	3,163	3,004	3,461	4,081	4,718	4,678	4,637	2,689	3,395	5,079	4,180	3,473	46,558	41,961	41,290	41,402	40,078
Pittsburgh**	1,544	1,477	2,047	2,281	2,783	2,949	3,208	2,563	2,440	3,446	2,378	1,696	28,812	23,800	22,850	22,907	20,900
Reading	36	23	25	25	32	89	86	30	29	57	26	32	490	609	864	1,234	1,435
Scraton	252	284	290	363	435	511	442	327	376	603	323	232	4,438	4,861	5,031	4,641	4,193
Wilkes-Barre	202	185	197	290	384	509	509	351	343	373	232	175	3,750	3,372	4,083	3,768	3,182
Williamsport	52	62	75	77	84	106	127	84	85	88	51	58	949	822	944	916	668
York	16	10	11	19	15	6	22	18	6	4	2	15	144	229	245	401	394

*For Philadelphia, figures do not include receipts of bananas.
**For Pittsburgh, figures do not include receipts of bananas, beets or carrots; nor in 1925, 1926 and 1927 mixed produce and turnips.

THE 1929 SUPPLY IN THE 15 CITIES

Philadelphia Receipts. The supply of all commodities increased sharply from 41,961 carlots in 1928 to 46,558 in 1929 at Philadelphia. Pennsylvania furnished 2,091 of these cars in 1928, compared with 2,166 cars in 1929. However, only 41% of the Philadelphia late potato supply originated in Pennsylvania in 1929, compared with 51% from the Commonwealth during 1928. Ten per cent of the rail receipts of apples were from Pennsylvania in 1929, compared with 8% in 1928. Receipts of oranges showed the greatest increase in 1929, with 5,415 cars compared with 3,449 in 1928. All other commodities showed increased receipts in Philadelphia in 1929 over 1928 except asparagus, celery, cucumbers, grapes, peaches, pears, plums and spinach.

Pittsburgh Receipts. Carlot receipts of fruits and vegetables increased at Pittsburgh to 28,812 from 23,800 cars in 1928. Pennsylvania growers furnished 685 of these cars in 1929, compared with 417 during 1928. Oranges, potatoes, apples, lettuce and tomatoes showed the greatest increases, while the only commodities to decrease were asparagus, grapes, peaches and strawberries.

Scranton Receipts. Fruit and vegetables receipts by rail were 424 cars less in Scranton during 1929 than in 1928. This decline was largely due to the drop in receipts of potatoes from 1,309 cars in 1928 to only 950 in 1929. The Scranton market received many more potatoes by truck from nearby points during 1929 than in 1928. Nearly all commodities were supplied in lesser volume in 1929 than in 1928, oranges, grapefruit, apples, onions and watermelons being the chief exceptions.

Reading Receipts. A reduction in carlot receipts of 119 cars was noted in Reading from 1928 to 1929. This market, which is within quick truck hauling distance of Philadelphia is rapidly going over to the method of purchasing fruits and vegetables more frequently and in smaller quantities in the Philadelphia produce markets in place of the less frequent and larger quantity purchase of solid carlots from production areas. Receipts of all commodities decreased during 1929 excepting apples, cantaloupes, grapes, onions, oranges, sweet potatoes and watermelons.

Erie Receipts. There was a reduction of 57 cars of fruits and vegetables in Erie from the 1928 receipts of 923 cars. Receipts of potatoes declined from 217 to 113 cars, indicating that nearby stocks replaced much of the shipped in receipts of the previous year. Although cabbage receipts increased from 10 cars in 1928 to 30 in 1929, these were all of early stock which was principally on the market when Erie County growers had none to offer. Grape receipts, all from California,

Fig. 2. Display Room of the Baltimore and Ohio Reading Produce Terminal, Philadelphia.

decreased from 31 to 19 cars. Many of these were received early in the season before the Erie County Concords were harvested.

Harrisburg Receipts. Carlot receipts at Harrisburg have continually decreased since 1926, receipts that year being 2,602 and in 1929 only 1,998. This steady decline is due to increased truck hauling from Baltimore and Philadelphia, and to the sale of heavier supplies of nearby produce in the city markets. Only 4 cars of apples were unloaded during 1929, compared with 18 in 1928. Peaches decreased from 71 to 16 cars, while potatoes increased slightly, from 162 to 165.

Wilkes-Barre Receipts. The 1929 receipts of fruits and vegetables were 378 carloads greater than during 1928. Pennsylvania growers supplied nearly 20% of the apple receipts, 8% of the peach receipts and 28% of the late potatoes used in this market. Receipts of most commodities increased during the year, those decreasing being cucumbers, chicory, peaches, pears, plums and strawberries.

Allentown Receipts. Carlot receipts have decreased continuously since 1925, when there were 1,836 cars unloaded, to 1929 when there were only 984. Much of this decrease is in mixed cars of fruits and vegetables from Philadelphia, a larger portion of which is now being hauled by truck than formerly. Allentown received only 4 cars of competitive late potatoes, these from Maine, compared with a combined total of 14 cars from Maine, Michigan and New York during 1928.

Johnstown Receipts. Fewer carlots of fruits and vegetables were received in Johnstown during 1929 than in any of the preceding 4 years. These receipts numbered 1,512 cars, compared with 1,723 in 1928. Receipts from Pennsylvania were slightly higher, however,

there being 33 cars of apples, grapes and potatoes from points in the state, compared to 26 cars in 1928. Total receipts of potatoes dropped sharply from 358 to 184 cars, indicating that local production replaced much of the shipped-in stock in 1929.

Altoona Receipts. This market was one of the few cities in the state which showed increased carlot receipts of fruits and vegetables during 1929, compared with 1928, although the 1,292 cars received is still considerably below the 2,212 cars received in 1925. Cabbage, lemons, pears, plums, peppers, potatoes and strawberries were the only commodities which decreased during 1929 from 1928.

Lancaster Receipts. The 1929 receipts of fruits and vegetables declined to only 239 cars in Lancaster from 260 cars in 1928 and 406 in 1927. As in other cities near Philadelphia, Lancaster is securing greater supplies of trucked produce and fewer solid carlots.

Bethlehem Receipts. Fewer carlots were received in Bethlehem in 1929 than in any of the preceding 4 years, the decline being quite regular each year, and indicating the greater use of motor trucks in supplying that market with fruits and vegetables. Receipts of apples, bananas, cabbage, cantaloupes, carrots, celery, grapefruit, lettuce, oranges, potatoes, strawberries, sweet potatoes and tomatoes increased, however, while mixed produce and peaches showed the greatest decline from 1928.

York Receipts. This market indicates quite forcefully the extent to which trucking is replacing rail shipments of fruits and vegetables in many Pennsylvania cities. This market used 817 carlots in 1922 and only received 144 carlots by rail during 1929. Many commodities are no longer received in solid carlots, and bananas constitute over half of the entire carlot receipts.

Williamsport Receipts. An increase of 127 cars of fruits and vegetables was noted at Williamsport in 1929 over the 1928 receipts. Supplies of most commodities was greater during 1929, the principal exceptions being potatoes, peaches, apples, strawberries and watermelons.

Easton Receipts. Fewer carlots of fresh produce was received in Easton in 1929 than during any of the previous 4 years. The rail supply of all commodities decreased in this market during the year excepting bananas, cantaloupes, onions and sweet potatoes.

CARLOTS UNLOADED IN PHILADELPHIA—1929

SUMMARY OF COMMODITIES

Commodity	Jan	Feb	Mar	Apr	May	Jun	Jul	Aug	Sep	Oct	Nov	Dec	1929	1928
Apples	183	149	151	122	85	40	-----	15	183	475	394	264	2061	2211
Asparagus	-----	-----	5	104	2	-----	-----	-----	-----	2	1	-----	114	245
Beans	10	25	59	91	165	50	1	-----	2	67	62	69	601	329
Beets	23	35	56	65	41	10	-----	-----	-----	-----	3	20	253	207
Broccoli	16	19	10	1	-----	-----	-----	-----	-----	8	33	17	104	59
Cabbage	274	254	262	324	369	111	16	62	137	221	224	273	2527	2199
Cantaloupes	-----	-----	-----	1	17	397	895	222	521	178	28	3	2262	1204
Carrots	73	85	111	93	107	76	6	25	15	33	46	55	725	538
Cauliflower	124	111	87	53	48	12	2	9	83	149	75	91	844	873
Celery	200	215	203	198	106	27	11	32	75	165	168	236	1636	1698
Cherries	-----	-----	-----	-----	10	37	50	3	-----	-----	-----	-----	100	133
Chicory	14	14	20	7	-----	-----	-----	-----	-----	-----	18	14	87	76
Corn	-----	-----	-----	-----	38	117	59	-----	-----	-----	-----	-----	214	128
Cranberries	-----	1	-----	-----	-----	-----	-----	-----	5	13	25	14	58	39
Cucumbers	-----	5	28	104	161	140	28	5	28	7	4	11	521	539
Eggplant	-----	4	6	11	20	21	37	1	-----	2	10	2	114	71
Escarole	22	22	16	-----	-----	-----	-----	-----	-----	-----	-----	20	80	48
Grapefruit	144	125	133	167	132	46	4	3	33	142	120	136	1185	902
Grapes	47	11	-----	-----	1	2	37	97	298	1390	1084	235	3202	4061
Kale	35	24	21	6	-----	-----	-----	-----	-----	-----	4	30	120	91
Lemons	67	45	36	56	115	138	136	80	33	30	24	28	788	675
Lettuce	224	187	247	272	311	147	404	357	256	223	241	213	3082	2762
Mixed Produce	236	208	241	234	276	238	273	245	102	97	125	264	2539	2310
Onions	165	149	190	255	196	112	84	156	223	258	188	175	2151	2051
Oranges	563	512	469	637	672	428	432	247	278	328	365	484	5415	3449
Peaches	-----	-----	-----	-----	2	147	436	142	11	10	-----	-----	748	1467
Pears	29	30	23	6	4	1	-----	202	288	238	49	37	907	1104
Peas	49	65	89	148	121	23	103	115	48	36	27	56	880	845
Peppers	7	22	32	27	39	50	19	-----	-----	1	6	11	214	202
Pineapples	3	-----	-----	27	160	72	8	3	7	6	-----	5	291	267
Potatoes	413	351	510	627	1044	1132	631	345	637	737	619	484	7530	6688
Plums	-----	-----	-----	-----	-----	26	48	33	85	71	7	-----	270	322
Romaine	10	10	9	18	-----	-----	-----	-----	-----	-----	3	8	58	-----
Spinach	135	126	161	81	19	-----	-----	-----	5	1	-----	124	652	660
Strawberries	10	65	103	154	49	5	-----	-----	-----	-----	-----	-----	386	378
Sweet Potatoes	14	12	11	5	4	9	39	39	12	45	71	38	299	281
Tomatoes	52	98	152	177	312	494	205	-----	3	115	122	40	1770	1356
Turnips	21	23	20	9	2	3	-----	1	12	30	34	16	171	142
Watermelons	-----	-----	-----	1	90	567	673	250	15	-----	-----	-----	1596	1351
Total 1929	3163	3004	3461	4081	4718	4678	4637	2689	3395	5079	4180	3473	46558	-----
Total 1928	2745	2652	2997	3186	4192	4088	4154	2831	2979	5159	4003	2970	-----	41961

APPLES

State	Jan	Feb	Mar	Apr	May	Jun	Jul	Aug	Sep	Oct	Nov	Dec	1929	1928
California	-----	-----	-----	-----	-----	-----	-----	11	-----	-----	-----	-----	11	11
Colorado	-----	-----	-----	-----	-----	-----	-----	-----	-----	3	1	-----	4	-----
Delaware	7	3	2	-----	-----	-----	-----	-----	8	11	-----	-----	31	82
Idaho	-----	-----	1	-----	1	-----	-----	-----	-----	10	18	3	33	4
Maine	-----	-----	-----	-----	-----	-----	-----	-----	-----	-----	-----	3	3	-----
Maryland	5	1	-----	-----	-----	-----	-----	-----	9	33	3	7	58	79
Michigan	-----	-----	1	-----	-----	-----	-----	-----	-----	-----	-----	-----	1	-----
New Hampshire	-----	-----	-----	-----	-----	-----	-----	-----	-----	-----	3	4	7	2
New Jersey	-----	10	13	10	12	6	-----	-----	-----	-----	-----	1	52	31
New York	11	22	19	16	10	-----	-----	1	13	17	52	27	188	166
North Carolina	-----	-----	-----	-----	-----	-----	-----	-----	2	-----	-----	-----	2	-----
Oregon	-----	-----	4	-----	1	-----	-----	-----	1	2	5	2	15	8
PENNSYLVANIA	25	19	21	4	5	-----	-----	2	24	59	21	25	205	184
Virginia	46	33	21	8	3	3	-----	-----	73	156	78	110	531	481
Washington	82	58	69	84	53	31	-----	1	34	126	183	74	795	1036
West Virginia	7	3	-----	-----	-----	-----	-----	-----	18	58	29	8	123	127
Canada	-----	-----	-----	-----	-----	-----	-----	-----	1	-----	1	-----	2	-----

CARLOTS UNLOADED IN PHILADELPHIA—1929

ASPARAGUS

State	Jan	Feb	Mar	Apr	May	Jun	Jul	Aug	Sep	Oct	Nov	Dec	1929	1928
California			5	42	2					2	1		52	190
Georgia				1									1	
Oregon														1
South Carolina				61									61	53
Washington														1

BEANS

State	Jan	Feb	Mar	Apr	May	Jun	Jul	Aug	Sep	Oct	Nov	Dec	1929	1928
California														3
Florida	4	22	59	84	58						20	67	314	157
Georgia														3
Louisiana	1				28					28	11		68	28
Mississippi					2								2	2
North Carolina					5	25	1						31	23
South Carolina				1	66	8				7	12		94	56
Texas	5			3							1	2	14	7
Virginia					6	17			2	32	18		75	39
Mexico		3											3	

BEETS

State	Jan	Feb	Mar	Apr	May	Jun	Jul	Aug	Sep	Oct	Nov	Dec	1929	1928
California	2												2	1
Florida														1
Louisiana														5
Minnesota														1
Mississippi					4								4	14
New York			4	1									5	1
North Carolina					4	1							5	23
South Carolina				1									1	
Texas	21	35	52	63	20						3	20	214	141
Virginia					13	9							22	20

BROCCOLI

State	Jan	Feb	Mar	Apr	May	Jun	Jul	Aug	Sep	Oct	Nov	Dec	1929	1928
Arizona		2											2	3
California		5	2									5	12	1
South Carolina	1	1										1	3	
Texas	4	9		1								7	21	37
Virginia	11	2	8							8	33	4	66	18

CABBAGE

State	Jan	Feb	Mar	Apr	May	Jun	Jul	Aug	Sep	Oct	Nov	Dec	1929	1928
Alabama	1				10								11	3
California														4
Florida	27	130	177	40	1							3	378	189
Georgia			8										8	
Illinois								1					1	3
Iowa								5					5	
Louisiana			1	3	3								7	9
Maryland						20	5						25	15
Michigan			1										1	9
Minnesota														3
Mississippi					10								10	3
New Jersey						1							1	
New York	184	99	30					28	131	201	199	219	1091	1226
North Carolina					12								12	8
Ohio														13
PENNSYLVANIA	2	1								16	10	4	33	27
South Carolina	39		3	246	84	2					13	35	422	248
Texas	7	20	39	35	6								107	201
Virginia	12	1	3		243	88	11	28	6	4	2	12	410	224
Imports	2	3											5	

CARLOTS UNLOADED IN PHILADELPHIA—1929

CANTALOUPES*

State	Jan	Feb	Mar	Apr	May	Jun	Jul	Aug	Sep	Oct	Nov	Dec	1929	1928
Arkansas							4						4	7
Arizona							225	26	1				252	318
California					15	394	650	166	287	83	28	3	1625	1235
Colorado								21	232	95			348	296
New Mexico								1	1				2	5
Florida														2
Nevada														3
Mexico				1	2	2							5	35
Delaware								3					3	
Georgia						1	2						3	3
Maryland								4					4	1
North Carolina							6	1					7	20
South Carolina						1	8						9	6
Texas														5

CARROTS

State	Jan	Feb	Mar	Apr	May	Jun	Jul	Aug	Sep	Oct	Nov	Dec	1929	1928
Arizona						1							1	
California	32	15	8	4	17	44	5	16	3	15	39	48	246	125
Colorado								3		1			4	9
Illinois														6
Louisiana				2	7								9	30
Michigan										1			1	
Minnesota														1
Mississippi					5	7							12	25
New Jersey							1						1	
New York	10	6	7					6	12	16	7	6	70	93
South Carolina				3	2	4							9	
Texas	30	56	92	84	76	17						1	356	239
Virginia						3							3	4
Washington		1											1	4
Imports	1	7	4										12	1

CAULIFLOWER

State	Jan	Feb	Mar	Apr	May	Jun	Jul	Aug	Sep	Oct	Nov	Dec	1929	1928
Arizona		4	2										6	
California	121	107	85	53	48	12				1	4	81	512	599
Colorado								9	67	96	1		173	69
Florida	3												3	3
New York									11	32	61	7	111	173
Oregon										3	6	3	12	11
Texas														1
Utah									5	17	3		25	13
Washington							2						2	4

CELERY

State	Jan	Feb	Mar	Apr	May	Jun	Jul	Aug	Sep	Oct	Nov	Dec	1929	1928
California	105	73	1	1		2	1				16	114	313	207
Forida	31	138	202	197	106	25						2	701	660
Michigan							7	2		1			10	50
New Jersrey											4	1	5	18
New York	64	4					3	23	62	159	148	119	582	664
PENNSYLVANIA								7	13	5			25	83
Oregon														1
Utah														2

*Includes honeydews and miscellaneous melons.

CARLOTS UNLOADED IN PHILADELPHIA—1929

CHERRIES

State	Jan	Feb	Mar	Apr	May	Jun	Jul	Aug	Sep	Oct	Nov	Dec	1929	1928
California					10	35	3						48	77
Idaho							10						10	5
Oregon							8	3					11	16
Utah							2						2	2
Washington						2	27						29	33

CHICORY

State	Jan	Feb	Mar	Apr	May	Jun	Jul	Aug	Sep	Oct	Nov	Dec	1929	1928
Arizon		1											1	
California	14	13	20	7							18	14	86	76

CORN

State	Jan	Feb	Mar	Apr	May	Jun	Jul	Aug	Sep	Oct	Nov	Dec	1929	1928
Alabama						33	3						36	30
Florida					7	41	5						53	9
Georgia						1	2						3	
Louisiana					1	4							5	9
North Carolina						18	49						67	31
Texas					30	18							48	49
Virginia						2							2	

CRANBERRIES

State	Jan	Feb	Mar	Apr	May	Jun	Jul	Aug	Sep	Oct	Nov	Dec	1929	1928
Massachusetts		1							5	13	22	12	53	24
New Jersey											3	2	5	15

CUCUMBERS

State	Jan	Feb	Mar	Apr	May	Jun	Jul	Aug	Sep	Oct	Nov	Dec	1929	1928
Alabama					23	1							24	17
California											2		2	1
Colorado							2	1					3	
Florida		2	20	104	94							11	231	208
Georgia					9					3	2		14	15
Indiana		3	8										11	7
Louisiana						1				4			5	
Michigan								1					1	
New York								3	28				31	89
North Carolina						18	23						41	24
South Carolina					34	119	1						154	112
Texas					1								1	1
Virginia						1	2						3	7
Other														4

EGG PLANTS

State	Jan	Feb	Mar	Apr	May	Jun	Jul	Aug	Sep	Oct	Nov	Dec	1929	1928
Florida		2		8	18	20	11			2	8	2	71	51
Texas											2		2	
Virginia						1	26	1					28	20
Cuba		2	6	3	2								13	

ESCAROLE

State	Jan	Feb	Mar	Apr	May	Jun	Jul	Aug	Sep	Oct	Nov	Dec	1929	1928
California													1	
Florida	16	20	12									19	67	30
Louisana	6	1										1	8	13
Texas			4										4	3
Virginia														2

CARLOTS UNLOADED IN PHILADELPHIA—1929

GRAPEFRUIT

State	Jan	Feb	Mar	Apr	May	Jun	Jul	Aug	Sep	Oct	Nov	Dec	1929	1928
California	-----	-----	-----	-----	-----	-----	4	2	-----	-----	-----	-----	6	3
Florida	144	125	133	167	132	46	-----	-----	30	139	120	136	1172	823
Imports	-----	-----	-----	-----	-----	-----	-----	1	3	3	-----	-----	7	76

GRAPES

Arizona	-----	-----	-----	-----	-----	-----	1	-----	-----	-----	-----	-----	1	3
Delaware	-----	-----	-----	-----	-----	-----	-----	-----	4	-----	-----	-----	4	-----
Florida	-----	-----	-----	-----	-----	1	3	-----	-----	-----	-----	-----	4	4
California	47	11	-----	-----	-----	1	33	97	292	1705	1014	235	2835	3631
New York	-----	-----	-----	-----	-----	-----	-----	-----	2	283	70	-----	355	401
North Carolina	-----	-----	-----	-----	-----	-----	-----	-----	-----	-----	-----	-----	-----	1
PENNSYLVANIA	-----	-----	-----	-----	-----	-----	-----	-----	-----	2	-----	-----	2	19
Iports	-----	-----	-----	-----	1	-----	-----	-----	-----	-----	-----	-----	1	2

KALE

Virginia	35	34	21	6	-----	-----	-----	-----	-----	-----	4	30	120	91

LEMONS

California	61	35	32	51	104	108	122	70	27	23	15	7	655	552
Italy	6	10	4	5	11	30	14	10	6	7	9	21	133	123

LETTUCE

Arizona	102	18	4	160	68	-----	-----	-----	-----	-----	-----	44	396	430
California	82	159	216	82	223	133	205	126	110	210	237	162	1945	1617
Colorado	-----	-----	-----	-----	-----	-----	2	32	74	9	-----	-----	117	78
Florida	40	10	14	-----	-----	-----	-----	-----	-----	-----	1	7	72	114
New York	-----	-----	-----	-----	-----	-----	155	184	72	4	1	-----	416	396
North Carolina	-----	-----	-----	11	20	-----	-----	-----	-----	-----	-----	-----	31	39
PENNSYLVANIA	-----	-----	-----	-----	-----	-----	-----	2	-----	-----	-----	-----	2	3
South Carolina	-----	-----	7	19	-----	-----	-----	-----	-----	-----	-----	-----	26	31
Texas	-----	-----	6	-----	-----	-----	-----	-----	-----	-----	-----	-----	6	21
Virginia	-----	-----	-----	-----	-----	-----	-----	-----	-----	-----	2	-----	2	1
Washington	-----	-----	-----	-----	-----	14	42	13	-----	-----	-----	-----	69	32

MIXED PRODUCE

Arizona	-----	-----	-----	1	-----	-----	-----	-----	-----	-----	-----	-----	1	2
California	3	2	3	16	11	27	50	54	17	13	3	6	205	269
Colorado	-----	-----	-----	-----	-----	-----	-----	2	2	4	-----	-----	8	1
Delaware	1	3	1	2	-----	7	38	22	3	10	9	10	106	299
Florida	169	140	150	113	117	43	3	-----	1	1	38	192	967	714
Georgia	-----	-----	-----	-----	-----	2	-----	1	-----	-----	-----	-----	3	6
Louisiana	5	5	3	-----	3	1	1	-----	-----	-----	-----	1	19	36
Maryland	-----	-----	-----	1	1	7	13	19	2	7	8	7	65	77
Mississippi	-----	-----	-----	-----	3	1	-----	-----	-----	-----	-----	-----	4	8
New York	-----	-----	1	-----	-----	-----	-----	9	13	5	1	-----	29	37
North Carolina	-----	-----	-----	3	2	7	6	-----	-----	-----	-----	-----	18	10
PENNSYLVANIA	-----	-----	-----	-----	-----	-----	2	9	8	-----	-----	-----	19	40
South Carolina	1	-----	12	21	10	6	-----	-----	-----	-----	-----	-----	50	20
Texas	12	25	16	15	19	-----	-----	-----	-----	-----	4	3	94	99
Virginia	45	33	54	62	110	136	160	128	56	57	62	45	948	764
Washington	-----	-----	-----	-----	-----	-----	-----	1	-----	-----	-----	-----	1	2
Imports	-----	-----	1	-----	-----	1	-----	-----	-----	-----	-----	-----	2	-----
Others	-----	-----	-----	-----	-----	-----	-----	-----	-----	-----	-----	-----	-----	5

CARLOTS UNLOADED IN PHILADELPHIA—1929

ONIONS

State	Jan	Feb	Mar	Apr	May	Jun	Jul	Aug	Sep	Oct	Nov	Dec	1929	1928
California	1	1	1	-----	1	35	22	4	2	-----	1	2	70	91
Colorado	1	1	-----	-----	-----	-----	-----	-----	-----	10	7	4	23	44
Florida	-----	-----	-----	1	-----	-----	-----	-----	-----	-----	-----	-----	1	1
Illinois	-----	1	8	4	-----	-----	-----	-----	-----	-----	-----	-----	13	18
Indiana	28	21	6	-----	-----	-----	-----	5	19	28	30	21	158	196
Iowa	-----	-----	-----	-----	-----	-----	-----	-----	1	1	-----	-----	2	12
Kentucky	-----	-----	-----	-----	-----	-----	1	1	-----	-----	-----	-----	2	3
Louisanna	15	13	21	4	-----	-----	-----	-----	-----	-----	-----	-----	53	52
Massachusetts	9	14	17	2	-----	-----	6	46	28	2	-----	-----	124	200
Michigan	7	6	5	13	11	-----	-----	1	2	6	35	18	94	113
Minnesota	-----	-----	-----	-----	-----	-----	-----	-----	-----	4	-----	-----	4	9
New Jersey	-----	-----	-----	-----	-----	-----	5	-----	-----	-----	-----	-----	5	8
New York	51	50	74	29	-----	-----	2	62	119	129	60	46	622	528
Ohio	24	35	47	7	-----	-----	-----	10	36	58	37	71	325	133
PENNSYLVANIA	-----	-----	-----	-----	-----	-----	2	7	-----	-----	-----	-----	9	6
Texas	-----	-----	2	181	193	67	17	-----	-----	-----	-----	-----	460	320
Virginia	-----	-----	-----	-----	-----	-----	16	-----	-----	-----	-----	-----	16	22
Washington	-----	-----	-----	-----	-----	-----	-----	3	-----	-----	-----	-----	3	5
Wisconsin	-----	-----	2	-----	-----	-----	-----	-----	-----	-----	-----	1	3	15
Chili	-----	1	7	14	1	-----	-----	-----	-----	-----	-----	-----	23	34
Holland	12	2	-----	-----	-----	-----	-----	-----	-----	-----	-----	-----	14	22
Italy	2	1	-----	-----	-----	-----	-----	-----	-----	-----	-----	12	15	------
Hungary	-----	1	-----	-----	-----	-----	-----	-----	-----	-----	-----	-----	1	------
Spain	15	2	-----	-----	-----	10	13	-----	-----	-----	18	-----	58	94
Others	-----	-----	-----	-----	-----	-----	-----	1[illegible]		20	-----	-----	53	124

ORANGES

California	61	88	98	179	219	299	420	247	278	295	175	52	2411	1611
Alabama	-----	-----	-----	-----	-----	-----	-----	-----	-----	1	3	-----	4	------
Florida	502	424	371	458	453	129	12	-----	-----	32	187	432	3000	1817
Imports	-----	-----	-----	-----	-----	-----	-----	-----	-----	-----	-----	-----	------	21

PEACHES

Arkansas	-----	-----	-----	-----	-----	-----	4	6	-----	-----	-----	-----	10	------
Colorado	-----	-----	-----	-----	-----	-----	-----	-----	3	6	-----	-----	9	------
Delaware	-----	-----	-----	-----	-----	-----	-----	25	-----	-----	-----	-----	25	12
Georgia	-----	-----	-----	-----	2	147	262	10	-----	-----	-----	-----	421	853
Maryland	-----	-----	-----	-----	-----	-----	-----	1	-----	-----	-----	-----	1	5
New Jersey	-----	-----	-----	-----	-----	-----	-----	5	1	-----	-----	-----	6	1
New York	-----	-----	-----	-----	-----	-----	-----	-----	6	4	-----	-----	10	129
North Carolina	-----	-----	-----	-----	-----	-----	109	33	-----	-----	-----	-----	142	276
PENNSYLVANIA	-----	-----	-----	-----	-----	-----	-----	-----	1	-----	-----	-----	1	27
South Carolina	-----	-----	-----	-----	-----	-----	59	25	-----	-----	-----	-----	84	84
Tennessee	-----	-----	-----	-----	-----	-----	2	19	-----	-----	-----	-----	21	45
Vargina	-----	-----	-----	-----	-----	-----	-----	16	-----	-----	-----	-----	16	19
West Virginia	-----	-----	-----	-----	-----	-----	-----	2	-----	-----	-----	-----	2	3
Others	-----	-----	-----	-----	-----	-----	-----	-----	-----	-----	-----	-----	------	19

PEARS

California	-----	-----	-----	-----	-----	-----	-----	201	151	11	-----	-----	363	456
Colorado	-----	-----	-----	-----	-----	-----	-----	-----	13	2	-----	-----	15	------
Idaho	-----	-----	-----	-----	-----	-----	-----	-----	-----	1	-----	-----	1	------
New York	-----	-----	-----	-----	-----	-----	-----	-----	26	17	6	-----	49	150
Oregon	6	6	1	1	-----	-----	-----	-----	89	123	2	5	233	128
Utah	-----	-----	-----	-----	-----	-----	-----	-----	-----	-----	-----	-----	------	2
Washington	23	24	22	5	4	1	-----	1	9	84	41	32	246	338

CARLOTS UNLOADED IN PHILADELPHIA—1929

PEAS

State	Jan	Feb	Mar	Apr	May	Jun	Jul	Aug	Sep	Oct	Nov	Dec	1929	1928
Arizona					1								1	2
California	7	2	10	76	55	19	12	2	8	33	17	32	273	222
Colorado							2	57	28	1			88	61
Florida		3											3	2
Idaho						1	4	6	11	1			23	4
Louisiana				3									3	2
Maryland						1							1	3
Michigan							1						1	
Mississippi				15	3								18	44
New York						1	51	37					89	163
North Carolina					48								48	107
Oregon							4						4	
South Carolina				44	7								51	34
Texas														8
Utah							1						1	
Virginia					7	1	28			1	10		47	16
Washington								13	1				14	13
Mexico	42	60	79	10								24	215	164

PEPPERS

State	Jan	Feb	Mar	Apr	May	Jun	Jul	Aug	Sep	Oct	Nov	Dec	1929	1928
California											4	1	5	2
Florida	4	13	24	27	39	46	10			1	1	8	173	176
Georgia						4	2				1	2	9	4
Louisiana							3						3	1
Mississippi							1						1	
North Carolina							2						2	
Tennessee							1						1	
Virginia														1
Cuba		1	6										7	
Mexico	3	8	2										13	18

PINEAPPLES

State	Jan	Feb	Mar	Apr	May	Jun	Jul	Aug	Sep	Oct	Nov	Dec	1929	1928
Cuba				13	44							5	62	48
Porto Rico	3			14	116	72	8	3	7	6			229	214
Other														5

PLUMS

State	Jan	Feb	Mar	Apr	May	Jun	Jul	Aug	Sep	Oct	Nov	Dec	1929	1928
California						23	48	30	23				124	177
Georgia						3							3	1
Idaho									18	59	1		78	45
New York									4				4	34
Nevada														1
Oregon								3	29	8	2		42	56
Washington									11	4	4		19	8

POTATOES

State	Jan	Feb	Mar	Apr	May	Jun	Jul	Aug	Sep	Oct	Nov	Dec	1929	1928
Florida		3	99	280	301								683	937
Georgia					6	2	2						10	5
Idaho	15	16	37	11	26	1			4	22	16	20	168	304
Maine	14	37	107	39	110	122	5	3	364	480	330	283	1894	842
Maryland			1		1	8	96	21	5	8	4		144	162
Michigan			6	2	15	7			1				31	44
Minnesota				2	1			1	7		3		14	28
New Jersey							38	273	29	1	1		342	405
New York	25	6	19	54	110	12		12	62	40	25	17	382	179
North Carolina					1	297	32						330	303
PENNSYLVANIA	358	282	239	236	133	6		17	133	145	178	136	1863	1700
South Carolina					275	303	1						579	507
South Dakota											11		11	
Virginia	1		2		1	370	457	18	4	7	2		862	1013
Wisconsin				3	22	3			5				33	71
Cuba		1											1	
Others														39
Canada		6			42	1			23	34	49	28	183	124

CARLOTS UNLOADED IN PHILADELPHIA—1929

ROMAINE

State	Jan	Feb	Mar	Apr	May	Jun	Jul	Aug	Sep	Oct	Nov	Dec	1929	1928
Florida	10	7	4	-----	-----	-----	-----	-----	-----	-----	3	8	32	-----
South Carolina	-----	-----	2	18	-----	-----	-----	-----	-----	-----	-----	-----	20	-----
Texas	-----	3	3	-----	-----	-----	-----	-----	-----	-----	-----	-----	6	-----

SPINACH

State	Jan	Feb	Mar	Apr	May	Jun	Jul	Aug	Sep	Oct	Nov	Dec	1929	1928
Arizona	-----	1	-----	-----	-----	-----	-----	-----	-----	-----	-----	-----	1	-----
Louisiana	-----	6	-----	-----	-----	-----	-----	-----	-----	-----	-----	-----	6	1
Maryland	-----	-----	-----	1	2	-----	-----	-----	-----	-----	-----	-----	3	6
New York	-----	-----	-----	-----	-----	-----	-----	-----	3	1	-----	-----	4	4
PENNSYLVANIA	-----	-----	-----	-----	-----	-----	-----	-----	2	-----	-----	-----	2	1
South Carolina	-----	5	1	-----	-----	-----	-----	-----	-----	-----	-----	-----	6	12
Texas	101	114	122	18	-----	-----	-----	-----	-----	-----	-----	25	380	406
Virginia	34	-----	38	62	17	-----	-----	-----	-----	-----	-----	99	250	227
Others	-----	-----	-----	-----	-----	-----	-----	-----	-----	-----	-----	-----	-----	3

STRAWBERRIES

State	Jan	Feb	Mar	Apr	May	Jun	Jul	Aug	Sep	Oct	Nov	Dec	1929	1928
Alabama	-----	-----	-----	2	-----	-----	-----	-----	-----	-----	-----	-----	2	1
Arkansas	-----	-----	-----	-----	1	-----	-----	-----	-----	-----	-----	-----	1	3
Delaware	-----	-----	-----	-----	-----	2	-----	-----	-----	-----	-----	-----	2	2
Florida	10	65	100	12	-----	-----	-----	-----	-----	-----	-----	-----	187	61
Louisiana	-----	-----	3	54	-----	-----	-----	-----	-----	-----	-----	-----	57	93
Maryland	-----	-----	-----	-----	1	2	-----	-----	-----	-----	-----	-----	3	-----
North Carolina	-----	-----	-----	81	44	1	-----	-----	-----	-----	-----	-----	126	183
South Carolina	-----	-----	-----	5	-----	-----	-----	-----	-----	-----	-----	-----	5	14
Virginia	-----	-----	-----	-----	3	-----	-----	-----	-----	-----	-----	-----	3	13
Others	-----	-----	-----	-----	-----	-----	-----	-----	-----	-----	-----	-----	-----	3

SWEET POTATOES

State	Jan	Feb	Mar	Apr	May	Jun	Jul	Aug	Sep	Oct	Nov	Dec	1929	1928
Alabama	-----	-----	-----	-----	-----	-----	1	-----	-----	-----	-----	-----	1	3
Delaware	4	-----	5	-----	-----	-----	-----	-----	-----	-----	-----	6	15	34
Georgia	-----	-----	-----	-----	-----	-----	29	15	-----	-----	-----	-----	44	34
Florida	-----	-----	-----	-----	-----	1	4	-----	-----	-----	-----	-----	5	1
Kentucky	-----	-----	-----	-----	-----	-----	1	-----	-----	-----	-----	-----	1	-----
Maryland	2	7	6	5	1	-----	-----	1	9	8	12	15	66	64
North Carolina	-----	-----	-----	-----	-----	-----	1	2	-----	-----	-----	-----	3	14
South Carolina	-----	2	-----	-----	-----	-----	3	1	-----	-----	-----	-----	6	3
Tennessee	-----	-----	-----	-----	3	8	-----	-----	-----	-----	-----	-----	11	13
Virginia	8	3	-----	-----	-----	-----	-----	20	3	37	59	17	147	115

TOMATOES

State	Jan	Feb	Mar	Apr	May	Jun	Jul	Aug	Sep	Oct	Nov	Dec	1929	1928
California	1	-----	-----	-----	-----	-----	-----	-----	3	112	114	17	247	220
Florida*	34½	54	102½	108	274	23	-----	-----	-----	-----	-----	5	600	534
Georgia	-----	-----	-----	-----	-----	6	-----	-----	-----	-----	-----	-----	6	7
Maryland	-----	-----	-----	-----	-----	-----	5	-----	-----	-----	-----	-----	5	1
Mississippi	-----	-----	-----	-----	1	199	38	-----	-----	-----	-----	-----	238	209
Ohio	-----	-----	-----	-----	-----	-----	-----	-----	-----	-----	-----	2	2	2
South Carolina	-----	-----	-----	-----	-----	21	4	-----	-----	-----	-----	-----	25	18
Tennessee	-----	-----	-----	-----	-----	-----	119	-----	-----	-----	-----	-----	119	54
Texas	-----	-----	-----	-----	11	245	36	-----	-----	-----	8	8	308	146
Utah	-----	-----	-----	-----	-----	-----	-----	-----	-----	3	-----	-----	3	2
Virginia	-----	-----	-----	-----	-----	-----	3	-----	-----	-----	-----	-----	3	1
Cuba	1	1	1	-----	-----	-----	-----	-----	-----	-----	-----	8	11	2
Mexico	16	43	49	69	26	-----	-----	-----	-----	-----	-----	-----	203	150
Others	-----	-----	-----	-----	-----	-----	-----	-----	-----	-----	-----	-----	-----	10

CARLOTS UNLOADED IN PHILADELPHIA—1929

TURNIPS

State	Jan	Feb	Mar	Apr	May	Jun	Jul	Aug	Sep	Oct	Nov	Dec	1929	1928
Maryland	-----	-----	-----	-----	-----	3	-----	-----	-----	-----	2	-----	5	1
New York	-----	-----	-----	1	2	-----	-----	-----	-----	1	-----	-----	4	4
North Carolina	-----	-----	-----	-----	-----	-----	-----	-----	-----	-----	-----	1	1	-----
PENNSYLVANIA	-----	-----	-----	-----	-----	-----	-----	-----	-----	1	6	-----	7	2
Texas	-----	1	-----	-----	-----	-----	-----	-----	-----	-----	-----	-----	1	1
Virginia	1	-----	-----	-----	-----	-----	-----	-----	-----	-----	-----	-----	1	1
Canada	20	22	20	8	-----	-----	-----	1	12	28	26	15	152	133

WATERMELONS

State	Jan	Feb	Mar	Apr	May	Jun	Jul	Aug	Sep	Oct	Nov	Dec	1929	1928
Delaware	-----	-----	-----	-----	-----	-----	-----	-----	2	-----	-----	-----	2	1
Florida	-----	-----	-----	1	90	306	10	-----	-----	-----	-----	-----	407	259
Georgia	-----	-----	-----	-----	-----	258	300	94	3	-----	-----	-----	655	414
Maryland	-----	-----	-----	-----	-----	-----	-----	13	1	-----	-----	-----	14	8
New Jersey	-----	-----	-----	-----	-----	-----	-----	-----	4	-----	-----	-----	4	1
North Carolina	-----	-----	-----	-----	-----	-----	1	110	-----	-----	-----	-----	111	211
South Carolina	-----	-----	-----	-----	-----	3	362	28	-----	-----	-----	-----	393	428
Virginia	-----	-----	-----	-----	-----	-----	-----	5	5	-----	-----	-----	10	29

CARLOTS UNLOADED IN PITTSBURGH*—1929

SUMMARY OF COMMODITIES

Commodity	Jan	Feb	Mar	Apr	May	Jun	Jul	Aug	Sep	Oct	Nov	Dec	1929	1928
Apples	177	200	251	230	155	103	148	164	255	398	312	222	2615	1932
Asparagus	-----	-----	3	19	8	1	-----	-----	-----	-----	-----	-----	31	47
Beans	5	7	14	58	91	81	43	3	3	10	1	19	335	186
Cabbage	91	92	159	151	174	183	110	29	53	109	127	87	1365	1158
Cauliflower	41	50	39	30	34	10	3	5	21	43	36	32	344	280
Cantaloupes	-----	-----	-----	-----	17	2721	530	379	363	81	1	1	1644	1403
Celery	122	110	164	142	86	33	23	28	43	54	85	127	1017	791
Chicory	10	17	14	5	1	-----	-----	-----	-----	-----	4	17	68	52
Cucumbers	-----	3	15	91	146	94	127	23	31	3	3	5	541	468
Grapefruit	85	66	88	86	50	10	-----	-----	10	78	58	91	622	395
Grapes	25	18	-----	-----	-----	2	21	95	433	1424	662	105	2785	3016
Kale	19	11	10	6	4	1	-----	-----	-----	1	4	19	75	51
Lemons	42	12	29	32	58	85	90	52	23	16	18	15	472	388
Lettuce	119	126	147	146	174	93	88	68	41	108	126	136	1372	1198
Mixed Produce	29	31	81	61	80	74	58	34	11	20	26	34	539	330
Onions	62	53	84	152	124	86	105	98	133	149	78	67	1191	851
Oranges	330	222	276	277	322	277	204	128	129	138	229	271	2803	1601
Peaches	-----	-----	-----	-----	1	81	257	376	121	14	-----	-----	850	1037
Pears	6	5	16	4	1	1	16	148	140	88	40	13	478	467
Peas	3	6	4	23	27	20	13	8	2	-----	-----	7	113	81
Peppers	2	14	32	24	27	31	12	14	32	45	7	6	246	238
Pineapples	-----	-----	-----	31	111	50	-----	-----	2	-----	-----	-----	194	134
Plums	-----	-----	-----	-----	-----	8	21	13	72	63	-----	-----	177	151
Potatoes	181	210	287	395	522	574	445	470	353	360	320	227	4344	3565
Spinaeb	45	47	67	36	20	-----	-----	-----	-----	3	26	20	264	216
Strawberries	3	28	29	98	260	51	5	-----	-----	-----	-----	2	476	520
Sweet Potatoes	97	76	112	64	39	28	45	66	141	181	151	135	1135	973
Tomatoes	44	62	104	116	213	331	382	224	18	44	50	20	1608	1347
Turnips	6	11	22	4	2	-----	-----	-----	3	16	14	18	96	29
Watermelons	-----	-----	-----	-----	36	369	462	138	7	-----	-----	-----	1012	895
Total—1929	1544	1477	2047	2281	2783	2949	3208	2563	2440	3446	2378	1696	28812	------
Total—1928	1184	968	1212	1728	2311	2578	2760	2718	2046	2971	2179	1195	------	23800

APPLES

State	Jan	Feb	Mar	Apr	May	Jun	Jul	Aug	Sep	Oct	Nov	Dec	1929	1928
Alabama	-----	-----	-----	-----	-----	1	-----	-----	-----	-----	-----	-----	1	------
California	-----	-----	-----	-----	-----	-----	-----	2	8	1	-----	1	12	17
Delaware	2	1	-----	-----	-----	6	56	6	5	1	-----	-----	77	45
Idaho	-----	-----	-----	1	-----	-----	-----	-----	-----	17	18	1	37	3
Illinois	-----	-----	-----	-----	-----	10	4	1	1	-----	-----	-----	16	51
Indiana	-----	-----	-----	-----	-----	-----	-----	-----	-----	-----	-----	-----	------	1
Maine	-----	-----	-----	-----	-----	-----	-----	-----	-----	-----	-----	2	2	------
Maryland	1	2	-----	-----	-----	2	15	13	23	16	14	2	88	87
Michigan	-----	-----	-----	1	-----	-----	-----	-----	-----	3	-----	-----	4	2
New Jersey	-----	-----	-----	-----	-----	1	3	24	3	-----	-----	-----	31	17
New Mexico	-----	-----	-----	-----	-----	-----	-----	-----	1	-----	-----	-----	1	------
New York	80	88	139	119	79	29	-----	26	43	60	83	76	822	557
Ohio	2	3	7	5	3	-----	-----	-----	1	1	2	4	28	39
Oregon	1	-----	1	-----	-----	-----	-----	-----	1	2	3	9	17	12
PENNSYLVANIA	11	17	15	7	-----	-----	5	21	20	52	33	1[illegible]	198	71
South Dakota	-----	-----	-----	-----	-----	17	1	-----	-----	-----	-----	-----	18	------
Tennessee	-----	-----	-----	-----	-----	-----	-----	-----	-----	-----	-----	-----	------	8
Virginia	11	11	19	-----	1	4	32	32	71	54	10	17	282	142
Washington	56	70	68	92	68	32	1	-----	5	10	81	78	657	6 3
West Virginia	13	8	2	5	4	1	31	39	72	87	46	15	321	266
Wisconsin	-----	-----	-----	-----	-----	-----	-----	-----	-----	-----	-----	-----	------	1
Imports	-----	-----	-----	-----	-----	-----	-----	-----	1	-----	2	-----	3	------
Unknown	-----	-----	-----	-----	-----	-----	-----	-----	1	-----	-----	-----	1	------

* Figures furnished by J. K. Boyd, Pittsburgh representative of U. S. Dept. of Agriculture.

CARLOTS UNLOADED IN PITTSBURGH—1929

ASPARAGUS

State	Jan	Feb	Mar	Apr	May	Jun	Jul	Aug	Sep	Oct	Nov	Dec	1929	1928
California			3	18	1								22	31
Delaware					5	1							6	
Oregon														2
South Carolina				1	1								2	2
Washington					1								1	12

BEANS

State	Jan	Feb	Mar	Apr	May	Jun	Jul	Aug	Sep	Oct	Nov	Dec	1929	1928
Arkansas							2						2	3
Delaware														1
Florida	5	7	13	44	28	3					1	19	120	32
Louisiana					34					2			36	36
Maryland						28	18	2	3	3			54	29
Mississippi					3	1				1			5	10
New Jersey														7
North Carolina					14	41	22			1			78	23
Ohio														1
South Carolina					12	2							14	6
Tennessee										2			2	3
Texas			1	14									15	20
Virginia						6	1	1		1			9	15

CABBAGE

State	Jan	Feb	Mar	Apr	May	Jun	Jul	Aug	Sep	Oct	Nov	Dec	1929	1928
Alabama				9	16								25	18
California														2
Florida	1	17	18	3	1								40	1
Illinois								1					1	
Iowa							11	11					22	
Kentuckey						1							1	
Louisiana				9	12								21	21
Maryland						2							2	2
Michigan											1		1	11
Minnesota														38
Mississippi				7	102	18							127	126
New Jersey						2							2	
New York	78	52	4	1				15	50	77	107	69	433	300
North Carolina					3								3	
Ohio						92	90		1	5	4		192	198
PENNSYLVANIA		3							2	27	13	9	54	49
South Carolina				26							1	2	29	14
Tennessee					2	44							47	51
Texas	10	39	135	96	9							1	290	167
Virginia	2	1	2		28	21	7	2			1	6	70	25
West Virginia						3	2						5	8
Wisconsin														126
Unknown														1

CAULIFLOWER

State	Jan	Feb	Mar	Apr	May	Jun	Jul	Aug	Sep	Oct	Nov	Dec	1929	1928
Arizona		1											1	
California	41	49	39	30	33	10	3	5	1	1	4	28	244	178
Colorado									18	33			51	45
New York									2	6	26	4	38	56
Oregon					1					1	6		8	1
Utah										2			2	

CARLOTS UNLOADED IN PITTSBURGH—1929

CANTALOUPES*

State	Jan	Feb	Mar	Apr	May	Jun	Jul	Aug	Sep	Oct	Nov	Dec	1929	1928
Arizona	-----	-----	-----	-----	-----	-----	196	74	-----	-----	-----	-----	270	263
Arkansas	-----	-----	-----	-----	-----	-----	8	-----	-----	-----	-----	-----	8	13
California	-----	-----	-----	-----	17	269	320	148	124	32	1	1	912	767
Colorado	-----	-----	-----	-----	-----	-----	-----	62	234	49	-----	-----	345	172
Delaware	-----	-----	-----	-----	-----	-----	-----	19	-----	-----	-----	-----	19	47
Georgia	-----	-----	-----	-----	-----	-----	-----	-----	-----	-----	-----	-----	-----	2
Indiana	-----	-----	-----	-----	-----	-----	-----	2	-----	-----	-----	-----	2	17
Maryland	-----	-----	-----	-----	-----	-----	2	44	-----	-----	-----	-----	46	61
Nevada	-----	-----	-----	-----	-----	-----	-----	-----	3	-----	-----	-----	3	-----
New Mexico	-----	-----	-----	-----	-----	-----	1	17	-----	-----	-----	-----	18	5
North Carolina	-----	-----	-----	-----	-----	-----	-----	-----	-----	-----	-----	-----	-----	20
Oklahoma	-----	-----	-----	-----	-----	-----	-----	-----	-----	-----	-----	-----	-----	3
South Carolina	-----	-----	-----	-----	-----	1	3	-----	-----	-----	-----	-----	4	-----
Tennessee	-----	-----	-----	-----	-----	-----	-----	-----	-----	-----	-----	-----	-----	1
Texas	-----	-----	-----	-----	-----	1	-----	13	2	-----	-----	-----	16	26
Imports	-----	-----	-----	-----	-----	1	-----	-----	-----	-----	-----	-----	1	6

CELERY

State	Jan	Feb	Mar	Apr	May	Jun	Jul	Aug	Sep	Oct	Nov	Dec	1929	1928
California	71	32	8	1	1	19	9	-----	-----	-----	6	73	220	159
Florida	7	77	141	85	14	-----	-----	-----	-----	-----	-----	1	481	345
Michigan	-----	-----	-----	-----	-----	-----	13	21	8	5	-----	3	50	40
New Jersey	-----	-----	-----	-----	-----	-----	-----	-----	-----	-----	1	-----	1	-----
New York	44	1	-----	-----	-----	-----	-----	6	34	49	66	50	250	241
Ohio	-----	-----	-----	-----	-----	-----	1	1	1	-----	-----	-----	3	4
Oregon	-----	-----	-----	-----	-----	-----	-----	-----	-----	-----	11	-----	11	2
Washington	-----	-----	-----	-----	-----	-----	-----	-----	-----	-----	1	-----	1	-----

CHICORY

State	Jan	Feb	Mar	Apr	May	Jun	Jul	Aug	Sep	Oct	Nov	Dec	1929	1928
Arizona	-----	1	-----	-----	-----	-----	-----	-----	-----	-----	-----	-----	1	-----
California	10	15	14	5	1	-----	-----	-----	-----	-----	4	17	66	52
Texas	-----	1	-----	-----	-----	-----	-----	-----	-----	-----	-----	-----	1	-----

CUCUMBERS

State	Jan	Feb	Mar	Apr	May	Jun	Jul	Aug	Sep	Oct	Nov	Dec	1929	1928
Alabama	-----	-----	-----	-----	97	23	-----	-----	-----	-----	-----	-----	120	76
Arkansas	-----	-----	-----	-----	-----	-----	-----	-----	-----	-----	-----	-----	-----	12
California	-----	-----	-----	-----	-----	-----	-----	-----	-----	2	3	-----	5	-----
Delaware	-----	-----	-----	-----	-----	-----	24	2	-----	-----	-----	-----	26	31
Florida	-----	-----	8	78	28	-----	-----	-----	-----	-----	-----	5	119	45
Illinois	-----	-----	-----	-----	-----	-----	-----	-----	2	-----	-----	-----	2	1
Indiana	-----	3	7	1	-----	1	-----	-----	-----	-----	-----	-----	12	7
Louisiana	-----	-----	-----	-----	-----	-----	-----	-----	-----	1	-----	-----	1	9
Maryland	-----	-----	-----	-----	-----	-----	66	6	-----	-----	-----	-----	72	73
Michigan	-----	-----	-----	-----	-----	-----	-----	-----	-----	-----	-----	-----	-----	3
New York	-----	-----	-----	-----	-----	-----	-----	15	27	-----	-----	-----	42	36
Norht Carolina	-----	-----	-----	-----	-----	16	37	-----	-----	-----	-----	-----	53	72
Ohio	-----	-----	-----	-----	-----	-----	-----	-----	2	-----	-----	-----	2	24
South Carolina	-----	-----	-----	-----	1	54	-----	-----	-----	-----	-----	-----	55	20
Texas	-----	-----	-----	12	20	-----	-----	-----	-----	-----	-----	-----	32	57
Virginia	-----	-----	-----	-----	-----	-----	-----	-----	-----	-----	-----	-----	-----	2

GRAPEFRUIT

State	Jan	Feb	Mar	Apr	May	Jun	Jul	Aug	Sep	Oct	Nov	Dec	1929	1928
Florida	85	66	88	86	50	10	-----	-----	10	78	58	87	618	395
Texas	-----	-----	-----	-----	-----	-----	-----	-----	-----	-----	-----	4	4	-----

*Includes Honeydews and Miscellaneous melons.

CARLOTS UNLOADED IN PITTSBURGH—1929

GRAPES

State	Jan	Feb	Mar	Apr	May	Jun	Jul	Aug	Sep	Oct	Nov	Dec	1929	1928
Arizona	-----	-----	-----	-----	-----	-----	-----	-----	-----	-----	-----	-----	-----	2
Arkansas	-----	-----	-----	-----	-----	-----	-----	6	5	-----	-----	-----	11	17
California	25	18	-----	-----	-----	2	18	86	366	1023	599	105	2242	2334
Delaware	-----	-----	-----	-----	-----	-----	-----	1	4	-----	-----	-----	5	3
Michigan	-----	-----	-----	-----	-----	-----	-----	-----	15	20	-----	-----	35	30
Missouri	-----	-----	-----	-----	-----	-----	-----	1	2	-----	-----	-----	3	9
New York	-----	-----	-----	-----	-----	-----	-----	-----	39	269	52	-----	360	604
North Carolina	-----	-----	-----	-----	-----	-----	1	1	-----	-----	-----	-----	2	-----
PENNSYLVANIA	-----	-----	-----	-----	-----	-----	-----	-----	2	112	11	-----	125	13
Texas	-----	-----	-----	-----	-----	-----	2	-----	-----	-----	-----	-----	2	4

KALE

Maryland	-----	-----	-----	-----	4	1	-----	-----	-----	-----	-----	1	6	9
Virginia	19	11	10	6	-----	-----	-----	-----	-----	1	4	18	69	42

LEMONS

California	42	12	29	32	58	85	90	52	23	16	18	15	472	368
Imports	-----	-----	-----	-----	-----	-----	-----	-----	-----	-----	-----	-----	-----	20

LETTUCE

Arizona	85	20	3	96	44	-----	-----	-----	-----	-----	-----	33	281	295
California	33	105	141	49	130	72	47	26	34	107	126	103	973	772
Colorado	-----	-----	-----	-----	-----	-----	-----	-----	-----	-----	-----	-----	-----	75
New Jersey	-----	-----	-----	-----	-----	3	-----	-----	-----	-----	-----	-----	3	-----
New Mexico	-----	-----	-----	-----	-----	-----	-----	-----	1	-----	-----	-----	1	-----
New York	-----	-----	-----	-----	-----	-----	11	36	5	-----	-----	-----	52	8
Ohio	1	1	3	1	-----	-----	-----	-----	-----	-----	-----	-----	6	1
Texas	-----	-----	-----	-----	-----	-----	-----	-----	-----	-----	-----	-----	-----	1
Washington	-----	-----	-----	-----	-----	18	30	6	1	1	-----	-----	56	46

MIXED PRODUCE

California	7	2	3	3	25	56	49	31	10	16	21	15	238	154
Colorado	2	-----	-----	-----	-----	-----	-----	-----	-----	-----	-----	-----	2	-----
Florida	10	11	23	22	21	11	1	-----	-----	1	-----	-----	100	-----
Illinois	2	-----	-----	-----	-----	-----	-----	-----	-----	1	-----	-----	3	7
Louisiana	2	3	2	10	7	5	5	-----	-----	1	1	1	37	2
Michigan	-----	-----	-----	-----	-----	-----	-----	-----	-----	1	2	2	5	9
Mississippi	-----	-----	-----	-----	-----	1	-----	-----	-----	-----	-----	-----	1	17
New York	-----	1	-----	-----	-----	-----	-----	-----	1	-----	2	4	8	15
North Carolina	-----	-----	-----	-----	-----	-----	2	-----	-----	-----	-----	-----	2	-----
Ohio	-----	-----	-----	-----	-----	-----	-----	3	-----	-----	-----	1	4	1
PENNSYLVANIA	-----	-----	-----	-----	-----	-----	-----	-----	-----	-----	-----	1	1	-----
Texas	6	14	51	26	27	1	-----	-----	-----	-----	-----	10	135	115
Virginia	-----	-----	-----	-----	-----	-----	-----	-----	-----	-----	-----	-----	-----	9
Washington	-----	-----	-----	-----	-----	-----	1	-----	-----	-----	-----	-----	1	-----
Unknown	-----	-----	2	-----	-----	-----	-----	-----	-----	-----	-----	-----	2	1

CARLOTS UNLOADED IN PITTSBURGH—1929

ONIONS

State	Jan	Feb	Mar	Apr	May	Jun	Jul	Aug	Sep	Oct	Nov	Dec	1929	1928
California			2			52	46	13					113	43
Colorado	2	1							1	13	2	6	25	21
Idaho									1				1	4
Illinois							1						1	6
Indiana	7	4	4					19	49	57	26	14	180	86
Iowa							17	22	6				45	53
Kentucky							5						5	1
Massachusetts								16	7				23	16
Michigan	14	10	31	16				3	21	20	16	18	149	126
Minnesota									2	10			12	15
New Jersey							4						4	2
New York	2	2						5	13	12	3	3	40	16
Ohio	27	34	38	6				9	29	34	29	26	232	101
PENNSYLVANIA								1					1	1
South Carolina														1
Texas			5	130	124	34	10						303	282
Virginia							10						10	1
Washington	1						6	8					15	15
Wisconsin	1									1			2	2
Imports	8		3				6	2	3	2	2		26	27
Unknown		2	1										3	9

ORANGES

Alabama											22	2	24	
California	108	72	120	174	211	210	203	128	129	131	101	98	1685	993
Florida	222	150	156	123	111	67	1			7	106	171	1094	608

PEACHES

Alabama						2							2	8
Arkansas							41	35					76	5
California								4		1			5	4
Colorado									3				3	
Delaware							1	28					29	1
Georgia					1	76	135	2					214	576
Illinois								57	3				60	40
Indiana							1	50					51	31
Maryland							3	23	2				28	18
Michigan									22				22	3
Mississippi						2							2	
New Jersey								12	15	2			30	
New York									42	11			53	83
North Carolina							22	13					35	79
Ohio														20
PENNSYLVANIA								33	30				63	40
South Carolina						1	32	11					44	67
Tennessee							22	61					83	103
Virginia								22					22	
Washington									1				1	
West Virginia								24	3				27	17
Unknown														1

PEARS

Alabama								2					2	
California	1		2	4	1	1	16	142	66	5	3	1	242	247
Delaware									1				1	
Idaho									1				1	
Illinois										1			1	
Michigan								2	2				4	5
New York	1							2	34	12	12		61	85
Ohio														1
Oregon	2	2	2						26	15	7	3	57	15
Washington	2	3	12						10	55	18	9	109	112
Unknown														2

CARLOTS UNLOADED IN PITTSBURGH—1929

PEAS

State	Jan	Feb	Mar	Apr	May	Jun	Jul	Aug	Sep	Oct	Nov	Dec	1929	1928
California	-----	-----	-----	8	18	19	4	5	-----	-----	-----	4	58	38
Colorado	-----	-----	-----	-----	-----	-----	-----	1	-----	-----	-----	-----	1	8
Idaho	-----	-----	-----	-----	-----	-----	1	2	2	-----	-----	-----	5	2
Maryland	-----	-----	-----	-----	-----	-----	-----	-----	-----	-----	-----	-----	-----	7
Mississippi	-----	-----	-----	12	-----	-----	-----	-----	-----	-----	-----	-----	12	12
Missouri	-----	-----	-----	-----	-----	-----	-----	-----	-----	-----	-----	-----	-----	1
New York	-----	-----	-----	-----	-----	-----	-----	-----	-----	-----	-----	-----	-----	2
North Carolina	-----	-----	-----	-----	9	-----	-----	-----	-----	-----	-----	-----	9	2
South Carolina	-----	-----	-----	3	-----	-----	-----	-----	-----	-----	-----	-----	3	3
Washington	-----	-----	-----	-----	-----	-----	8	-----	-----	-----	-----	-----	8	1
Imports	3	6	4	-----	-----	-----	-----	-----	-----	-----	-----	3	16	5
Unknown	-----	-----	-----	-----	-----	1	-----	-----	-----	-----	-----	-----	1	-----

PEPPERS

California	-----	-----	-----	-----	-----	-----	-----	-----	-----	-----	2	-----	2	-----
Florida	2	13	32	24	27	13	-----	-----	-----	-----	-----	6	117	86
Louisiana	-----	-----	-----	-----	-----	18	11	2	-----	-----	-----	-----	31	26
New Jersey	-----	-----	-----	-----	-----	-----	-----	9	26	43	5	-----	83	91
North Carolina	-----	-----	-----	-----	-----	-----	1	3	-----	-----	-----	-----	4	5
Ohio	-----	-----	-----	-----	-----	-----	-----	-----	6	1	-----	-----	7	23
Tennessee	-----	-----	-----	-----	-----	-----	-----	-----	-----	1	-----	-----	1	-----
Texas	-----	1	-----	-----	-----	-----	-----	-----	-----	-----	-----	-----	1	4
Imports	-----	-----	-----	-----	-----	-----	-----	-----	-----	-----	-----	-----	-----	3

PINEAPPLES

Imports	-----	-----	-----	31	111	50	-----	-----	2	-----	-----	-----	194	134

PLUMS

California	-----	-----	-----	-----	-----	8	21	10	1	-----	-----	-----	40	87
Idaho	-----	-----	-----	-----	-----	-----	-----	-----	23	52	-----	-----	75	16
New York	-----	-----	-----	-----	-----	-----	-----	-----	-----	1	-----	-----	1	14
Oregon	-----	-----	-----	-----	-----	-----	-----	3	37	6	-----	-----	46	25
Washington	-----	-----	-----	-----	-----	-----	-----	-----	11	4	-----	-----	15	9

CARLOTS UNLOADED IN PITTSBURGH—1929

POTATOES

State	Jan	Feb	Mar	Apr	May	Jun	Jul	Aug	Sep	Oct	Nov	Dec	1929	1928
Alabama					9	1							10	9
Colorado										1			1	1
Delaware														3
Florida			30	98	105	2							235	223
Idaho	6	18	12	5	6	2		9	4	9	8	9	88	208
Illinois														1
Iowa								1	3				4	3
Kansas								2					2	
Kentucky							1	3					4	6
Louisiana					6								6	12
Maine	59	53	85	83	67	51	3	2	171	246	220	161	1201	346
Maryland							38	32	2				72	82
Michigan	51	74	95	138	206	130			2		3	1	700	556
Minnesota	2		1	5	7			39	44	37	6	4	145	138
Mississippi														11
Missouri														9
Montana														19
Nebraska			4					2	1				7	
New Jersey							4	119	17				140	244
New York	24	20	22	28	7	1				19	26	10	157	107
North Carolina					5	127	7		1				139	177
North Dakota				1						1	1		3	17
Ohio							2	22	33	5	6	1	69	11
Oregon									1				1	
PENNSYLVANIA	35	39	31	16	13	1		5	5	19	43	36	243	241
South Carolina					78	100							178	160
Texas	2	2	1	11	4	1							21	31
Utah								2	2				4	
Virginia						156	388	130	14	4			692	492
Washington														18
West Virginia							2	80	12				94	52
Wisconsin	2	8	6	10	9	2		22	42	19	7	5	127	385
Unknown		1											1	3

SPINACH

Maryland	2				4					3	18		27	47
Texas	41	47	66	27	1							15	197	136
Virginia	2		1	9	15						8	5	40	33

STRAWBERRIES

Alabama				22	14	2							38	15
Arkansas					52	1							53	101
Delaware					7	14							21	29
Florida	3	28	29									2	62	8
Illinois														2
Indiana					1	7							8	14
Kentucky					36	7							43	59
Louisiana				60	21								81	102
Maryland					18	9							27	32
Mississippi					1								1	1
Missouri					6	8							14	10
New Jersey						1							1	2
New York						2	5						7	4
North Carolina				16	15								31	49
Tennessee					78								78	72
Virginia					11								11	20

CARLOTS UNLOADED IN PITTSBURGH—1929

SWEET POTATOES

State	Jan	Feb	Mar	Apr	May	Jun	Jul	Aug	Sep	Oct	Nov	Dec	1929	1928
Alamaba							26	29					55	26
Delaware	71	66	83	19	2					1	26	87	355	259
Georgia			1				5	3		1		1	11	11
Kentucky						1							1	
Louisiana		1	4	10	15	6		6	4	9	2	4	61	10
Maryland	8	3	1					1	3	18	50	15	99	84
Mississippi														1
New Jersey	18	1							36	77	21	21	174	162
North Carolina			2					1	1				4	51
South Carolina		4									4	3	11	16
Tennessee			21	33	22	21	14			1		1	113	134
Texas				1									1	
Virginia		1		1				26	97	74	48	3	250	219

TOMATOES

Arkansas						1	4						5	8
California									1	43	45	10	99	56
Florida	37	43	70	99	135	2							386	396
Georgia							1						1	
Indiana							1						1	3
Kentucky								1					1	
Maryland							6	3					9	11
Mississippi					2	134	10						146	52
Missouri														4
New Jersey							1	2					3	1
New York								20	9	1			30	15
Ohio	1							180	198	7			386	257
PENNSYLVANIA														1
Tennessee								117					117	183
Texas						75	192	59			5	2	333	257
Virginia								1					1	
West Virginia								2		1			3	3
Imports	6	19	34	17	1	2							87	100

TURNIPS

Georgia				3	1								4	1
Illinois	1												1	2
Kansas														2
Maryland											1	1	2	1
Missouri														3
New Jersey			6								2	7	15	4
New York		3	16	1						4	6	4	34	3
Ohio														1
PENNSYLVANIA														1
Texas	2	1			1								4	
Imports	3	7							3	12	5	6	36	11

WATERMELONS

Alabama							1	1					2	6
Florida					36	247	31						314	226
Georgia						121	400	107					628	550
Indiana								3	7				10	6
Maryland														1
Missouri														1
North Carolina								15					15	27
South Carolina							30	13					43	64
Texas														10
Virginia														4

CARLOTS UNLOADED IN SCRANTON—1929

SUMMARY OF COMMODITIES

Commodity	Jan	Feb	Mar	Apr	May	Jun	Jul	Aug	Sep	Oct	Nov	Dec	1929	1928
Apples	3	11	7	10	12	4	5	8	20	88	56	25	249	178
Bananas	31	28	42	56	64	65	64	59	44	44	35	39	571	636
Beans	-----	-----	-----	-----	1	2	-----	-----	-----	-----	-----	-----	3	6
Beets	-----	-----	1	1	-----	-----	-----	-----	-----	-----	-----	1	3	2
Broccoli	-----	-----	1	-----	-----	-----	-----	-----	-----	-----	-----	-----	1	------
Cabbage	9	17	20	27	32	27	9	-----	-----	1	-----	-----	142	176
Cantaloupe	-----	-----	-----	-----	-----	29	47	20	19	5	-----	-----	120	128
Carrots	-----	-----	-----	-----	-----	-----	-----	-----	-----	1	5	-----	6	25
Cauliflower	3	2	1	-----	-----	-----	-----	-----	1	3	5	2	17	20
Celery	17	19	16	23	11	-----	1	-----	4	23	14	14	142	153
Cherries	-----	-----	-----	-----	-----	2	-----	-----	-----	-----	-----	-----	2	4
Chicory	-----	5	2	-----	-----	-----	-----	-----	-----	-----	1	-----	8	7
Cranberries	-----	-----	-----	-----	-----	-----	-----	-----	-----	-----	3	2	5	3
Cucumbers	-----	-----	1	3	12	15	5	-----	-----	-----	-----	-----	36	37
Dewberries	-----	-----	-----	-----	-----	-----	-----	-----	-----	-----	-----	-----	------	3
Endive	-----	-----	-----	-----	-----	-----	-----	-----	-----	-----	-----	-----	------	6
Grapefruit	15	15	13	20	14	-----	2	-----	1	10	14	-----	104	62
Grapes	-----	-----	-----	-----	-----	-----	-----	1	67	221	70	11	370	475
Kale	-----	-----	-----	-----	-----	-----	-----	-----	-----	-----	-----	-----	------	1
Lemons	-----	3	4	4	5	9	10	2	-----	-----	-----	-----	37	32
Lettuce	16	13	18	12	14	1	3	2	7	11	11	13	121	154
Mixed Prorduce	22	22	24	30	17	10	4	4	1	9	5	11	159	179
Onions	15	12	15	17	22	10	17	15	40	22	21	10	216	206
Oranges	49	56	48	64	60	52	28	31	24	26	29	54	521	292
Parsnips	-----	-----	-----	-----	-----	-----	-----	-----	-----	-----	-----	-----	------	3
Peaches	-----	-----	-----	-----	-----	12	33	28	15	2	-----	-----	90	207
Pears	-----	2	1	-----	-----	-----	2	13	12	10	9	1	50	66
Peas	-----	-----	-----	1	-----	-----	-----	-----	-----	-----	-----	-----	1	1
Peppers	-----	-----	-----	-----	2	3	2	-----	8	3	-----	-----	18	6
Pineapples	-----	-----	-----	-----	3	1	-----	-----	-----	-----	-----	-----	4	5
Plums	-----	-----	-----	-----	-----	2	3	1	9	4	-----	-----	19	24
Potatoes	54	61	60	72	109	130	123	119	81	92	28	21	950	1309
Radishes	-----	-----	-----	-----	-----	-----	-----	-----	-----	-----	-----	-----	------	3
Spinach	5	5	6	1	1	-----	-----	-----	-----	-----	-----	3	21	37
Strawberries	-----	-----	3	16	22	8	-----	-----	-----	-----	-----	-----	49	67
Sweet Potatoes	3	3	2	2	-----	-----	-----	12	21	15	14	17	89	139
Tomatoes	-----	2	2	4	21	46	36	7	-----	1	-----	-----	119	124
Turnips	10	8	3	-----	-----	-----	-----	1	2	11	3	8	46	47
Watermelons	-----	-----	-----	-----	11	83	46	8	-----	-----	-----	-----	148	116
Total 1929	252	284	290	363	435	511	442	327	376	602	323	232	4437	------
Total 1928	197	218	310	302	474	546	567	476	449	655	400	258	------	4861

APPLES

State	Jan	Feb	Mar	Apr	May	Jun	Jul	Aug	Sep	Oct	Nov	Dec	1929	1928
Delaware	-----	-----	-----	-----	-----	2	5	1	-----	8	-----	-----	16	18
Idaho	-----	-----	-----	-----	-----	-----	-----	-----	-----	-----	-----	-----	------	2
Maryland	-----	-----	-----	-----	-----	-----	-----	-----	1	3	3	-----	7	8
Missouri	-----	-----	-----	-----	-----	-----	-----	-----	-----	-----	-----	-----	------	1
New Jersey	-----	-----	-----	-----	-----	-----	-----	2	-----	-----	-----	-----	2	------
New York	-----	1	3	5	8	1	-----	5	12	4	6	3	48	20
PENNSYLVANIA	1	5	3	-----	-----	-----	-----	-----	-----	8	6	8	31	16
Virginia	-----	-----	-----	-----	-----	-----	-----	-----	5	16	4	5	30	28
Washington	2	5	1	5	4	1	-----	-----	-----	4	18	3	43	50
West Virginia	-----	-----	-----	-----	-----	-----	-----	-----	2	45	19	6	72	35

CARLOTS UNLOADED IN SCRANTON—1929

BANANAS

State	Jan	Feb	Mar	Apr	May	Jun	Jul	Aug	Sep	Oct	Nov	Dec	1929	1928
Baltimore	10	7	1	1	6	-----	5	4	4	8	4	7	57	62
Boston	-----	-----	-----	-----	-----	-----	-----	-----	-----	-----	-----	-----	-----	2
New York City	13	10	24	31	28	37	29	25	22	30	22	21	292	394
Philadelphia	8	11	17	24	30	28	30	30	18	6	9	11	232	178

BEANS

Florida	-----	-----	-----	-----	1	-----	-----	-----	-----	-----	-----	-----	1	-----
Louisiana	-----	-----	-----	-----	-----	2	-----	-----	-----	-----	-----	-----	2	2
North Carolina	-----	-----	-----	-----	-----	-----	-----	-----	-----	-----	-----	-----	-----	4

BEETS

New York	-----	-----	-----	-----	-----	-----	-----	-----	-----	-----	-----	-----	-----	2
Texas	-----	-----	1	1	-----	-----	-----	-----	-----	-----	-----	1	3	-----

BROCCOLI

California	-----	-----	1	-----	-----	-----	-----	-----	-----	-----	-----	-----	1	-----

CABBAGE

Alabama	-----	-----	-----	4	4	-----	-----	-----	-----	-----	-----	-----	8	15
California	-----	-----	-----	-----	-----	-----	-----	-----	-----	-----	-----	-----	-----	2
Florida	-----	6	15	3	-----	-----	-----	-----	-----	-----	-----	-----	24	3
Georgia	-----	-----	1	1	-----	-----	-----	-----	-----	-----	-----	-----	2	-----
Louisiana	-----	1	1	-----	-----	-----	-----	-----	-----	-----	-----	-----	2	3
Maryland	-----	-----	-----	-----	-----	-----	2	-----	-----	-----	-----	-----	2	1
Mississippi	-----	-----	-----	-----	3	-----	-----	-----	-----	-----	-----	-----	3	4
New York	4	2	-----	-----	1	1	-----	-----	-----	1	-----	-----	9	61
Ohio	-----	-----	-----	-----	-----	4	5	-----	-----	-----	-----	-----	9	14
PENNSYLVANIA	-----	-----	-----	-----	-----	-----	-----	-----	-----	-----	-----	-----	-----	1
South Carolina	-----	-----	-----	15	4	-----	-----	-----	-----	-----	-----	-----	19	8
Tennessee	-----	-----	-----	-----	2	5	-----	-----	-----	-----	-----	-----	7	4
Texas	4	8	3	4	7	-----	-----	-----	-----	-----	-----	-----	26	32
Virginia	-----	-----	-----	-----	11	17	2	-----	-----	-----	-----	-----	30	28
Wisconsin	1	-----	-----	-----	-----	-----	-----	-----	-----	-----	-----	-----	1	-----

CANTALOUPES

Arizona	-----	-----	-----	-----	-----	-----	14	2	-----	-----	-----	-----	16	31
Arkansas	-----	-----	-----	-----	-----	-----	2	-----	-----	-----	-----	-----	2	2
California	-----	-----	-----	-----	-----	29	31	7	6	-----	-----	-----	73	72
Colorado	-----	-----	-----	-----	-----	-----	-----	2	13	5	-----	-----	20	9
Delaware	-----	-----	-----	-----	-----	-----	-----	3	-----	-----	-----	-----	3	6
Maryland	-----	-----	-----	-----	-----	-----	-----	5	-----	-----	-----	-----	5	6
New Mexico	-----	-----	-----	-----	-----	-----	-----	1	-----	-----	-----	-----	1	2

CARLOTS UNLOADED IN SCRANTON—1929

CARROTS

State	Jan	Feb	Mar	Apr	May	Jun	Jul	Aug	Sep	Oct	Nov	Dec	1929	1928
California										1	2		3	3
New York											3		3	10
Texas														7
Virginia														3
Canada														2

CAULIFLOWER

California	2	2	1								3		8	12
Colorado	1								1	3		2	7	5
New York											2		2	3

CELERY

California			2								2	7	11	
Colorado		1											1	
Florida	1	14	14	23	11							2	65	71
Michigan							1						1	
New Jersey		1											1	
New York	16	3							2	23	12	5	63	82

CHERRIES

California														1
Oregon						1							1	
Washington						1							1	3

CHICORY

Arizona		1											1	
California		4	2								1		7	7

CRANBERRIES

Massachusetts											3	2	5	3

CUCUMBERS

Alabama					3	2							5	3
Delaware					1		3						4	5
Florida			1	3	6								10	7
Maryland					1		1						2	3
North Carolina						4	1						5	8
South Carolina				1		8							9	9
Virginia						1							1	1
Texas														1

CARLOTS UNLOADED IN SCRANTON—1929

GRAPEFRUIT

State	Jan	Feb	Mar	Apr	May	Jun	Jul	Aug	Sep	Oct	Nov	Dec	1929	1928
Florida	14	15	13	20	14		2		1	10	14		103	62
Texas	1												1	

GRAPES

Arizona														1
California								1	63	174	68	11	317	350
Delaware										1			1	
Michigan										1			1	3
New York									4	37	2		43	40
PENNSYLVANIA										8			8	2
Canada														1

LEMONS

California	3	4	4	5	9	9	2						36	31
Imports						1							1	1

LETTUCE

Arizona	16	4	2	6	4	1						6	39	39
California		9	16	6	10		3	1	3	11	11	7	77	106
Colorado								1	4				5	7
Washington														2

MIXED PRODUCE

Arizona	1	1											2	2
California	6	3						2		1		4	16	31
Colorado														1
Florida			3	6	1								10	3
Illinois	1												1	1
Louisiana	1	1		1	2	1						1	7	21
Maryland					1	1							2	1
Mississippi					2								2	7
New Jersey				1							1		2	3
New York									1	2			3	13
PENNSYLVANIA														1
Texas	9	10	20	12	3	1						1	56	22
Virginia				3	2	3							8	22
Washington							1						1	
Baltimore						1							1	
New York City	5	7		7	6	3	3	2		5	5	5	48	48
Philadelphia														1
Wilkes-Barre														2

CARLOTS UNLOADED IN SCRANTON—1929

ONIONS

State	Jan	Feb	Mar	Apr	May	Jun	Jul	Aug	Sep	Oct	Nov	Dec	1929	1928
California						7	4						11	19
Florida											1		1	2
Illinois	1		2										3	1
Indiana			1										1	10
Iowa							1						1	10
Louisiana			1										1	
Maryland							2	1					3	1
Massachusetts	2	5	2					6	1				16	29
Michigan	1		2									2	5	16
Minnesota									3	2			5	18
New Jersey							3						3	4
New York	10	7	5				1	7	35	19	13	8	105	45
Ohio										1	7		8	5
Texas				16	20	1	1						38	26
Utah													1	3
Virginia							5						5	
Wisconsin								1	1				2	2
Imports			2	1	2	2							7	15

ORANGES

California	21	22	12	22	22	39	22	30	24	24	12	14	264	232
Florida	28	34	36	42	38	13	6	1		2	17	40	257	60

PEACHES

Arkansas							1	3					4	
Delaware								7					7	
Florida														1
Georgia						12	23	1					36	62
Illinois									1				1	
Maryland							1	4					5	5
New Jersey								8					8	
New York									13	2			15	24
North Carolina							5	1					6	67
PENNSYLVANIA							1		2				3	15
South Carolina							2						2	22
Virginia								3					3	7
West Virginia														4

PEARS

California							1	13	7				21	25
Delaware									1	1			2	
New York									4	7			11	28
Oregon			1				1				4	1	7	4
Washington		2								2	5		9	9

PEAS

Mississippi				1									1	1

CARLOTS UNLOADED IN SCRANTON—1929

PEPPERS

State	Jan	Feb	Mar	Apr	May	Jun	Jul	Aug	Sep	Oct	Nov	Dec	1929	1928
Florida					2	1							3	1
Louisiana						2	2						4	1
New Jersey								8	2				10	4
New York									1				1	

PINEAPPLES

State	Jan	Feb	Mar	Apr	May	Jun	Jul	Aug	Sep	Oct	Nov	Dec	1929	1928
Florida					1								1	1
Imports					2	1							3	4

PLUMS

State	Jan	Feb	Mar	Apr	May	Jun	Jul	Aug	Sep	Oct	Nov	Dec	1929	1928
California						2	3						5	6
Idaho									6	4			10	2
New York														9
Oregon								1	3				4	7

POTATOES

State	Jan	Feb	Mar	Apr	May	Jun	Jul	Aug	Sep	Oct	Nov	Dec	1929	1928
Delaware						2							2	6
Florida			3	24	19								46	81
Georgia														1
Idaho					1								1	23
Maine						2	1		30	41	3	3	80	130
Maryland							23	5	2				30	80
Michigan					8	1							9	7
Minnesota							1		7		1		9	22
Mississippi						1							1	
New Jersey							10	103	20	1			134	55
New York	7	6	3	24	34	2		3	12	42	13	14	160	147
North Carolina					4	68	20						92	124
Ohio	1												1	
PENNSYLVANIA	46	51	54	24	11	1			9	6	11	4	217	362
South Carolina					27	17							44	47
Texas														3
Virginia						40	68	8		2			118	220
Wisconsin					5				1				6	1

SPINACH

State	Jan	Feb	Mar	Apr	May	Jun	Jul	Aug	Sep	Oct	Nov	Dec	1929	1928
Louisiana		2										2	4	1
Maryland														1
PENNSYLVANIA														1
Texas	5	3	6									1	15	15
Virginia				1	1								2	19

STRAWBERRIES

State	Jan	Feb	Mar	Apr	May	Jun	Jul	Aug	Sep	Oct	Nov	Dec	1929	1928
Alabama														1
Arkansas					3								3	2
Delaware						4							4	8
Florida			3										3	1
Louisiana				8									8	14
Maryland						2							2	9
Missouri					2	2							4	3
North Carolina				8	8								16	12
Tennessee														1
Virginia					9								9	16

CARLOTS UNLOADED IN SCRANTON—1929

SWEET POTATOES

State	Jan	Feb	Mar	Apr	May	Jun	Jul	Aug	Sep	Oct	Nov	Dec	1929	1928
Delaware	-----	-----	-----	-----	-----	-----	-----	-----	-----	-----	-----	6	6	39
Kentucky	-----	-----	-----	1	-----	-----	-----	-----	-----	-----	-----	-----	1	-----
Maryland	3	1	-----	-----	-----	-----	-----	-----	3	1	8	10	26	15
New Jersey	-----	2	2	-----	-----	-----	-----	-----	-----	-----	-----	-----	4	5
North Carolina	-----	-----	-----	-----	-----	-----	-----	-----	-----	-----	-----	-----	-----	5
Tennessee	-----	-----	-----	1	-----	-----	-----	-----	-----	-----	-----	-----	1	1
Virginia	-----	-----	-----	-----	-----	-----	-----	12	18	14	6	1	51	74

TOMATOES

California	-----	1	-----	-----	-----	-----	-----	-----	-----	-----	-----	1	2	-----
Florida	-----	1	2	4	13	1	-----	-----	-----	-----	-----	-----	21	34
Maryland	-----	-----	-----	-----	-----	-----	4	1	-----	-----	-----	-----	5	10
Mississippi	-----	-----	-----	-----	-----	21	4	-----	-----	-----	-----	-----	25	36
New Jersey	-----	-----	-----	-----	-----	-----	-----	-----	-----	-----	-----	-----	-----	3
New York	-----	-----	-----	-----	-----	-----	-----	-----	-----	-----	-----	-----	-----	1
Ohio	-----	-----	-----	-----	-----	-----	2	6	-----	-----	-----	-----	8	6
South Carolina	-----	-----	-----	-----	-----	-----	-----	-----	-----	-----	-----	-----	-----	2
Tennessee	-----	-----	-----	-----	-----	-----	14	-----	-----	-----	-----	-----	14	12
Texas	-----	-----	-----	-----	8	24	12	-----	-----	-----	-----	-----	44	20

TURNIPS

Delaware	-----	-----	-----	-----	-----	-----	-----	-----	-----	-----	-----	-----	-----	4
New York	1	-----	-----	-----	-----	-----	-----	-----	-----	-----	-----	-----	1	-----
Canada	9	8	3	-----	-----	-----	-----	1	2	11	3	8	45	43

WATERMELONS

Delaware	-----	-----	-----	-----	-----	-----	-----	-----	-----	-----	-----	-----	-----	1
Florida	-----	-----	-----	-----	11	42	3	-----	-----	-----	-----	-----	56	53
Georgia	-----	-----	-----	-----	-----	41	32	-----	-----	-----	-----	-----	73	33
Maryland	-----	-----	-----	-----	-----	-----	-----	1	-----	-----	-----	-----	1	-----
North Carolina	-----	-----	-----	-----	-----	-----	-----	1	-----	-----	-----	-----	1	3
South Carolina	-----	-----	-----	-----	-----	-----	11	6	-----	-----	-----	-----	17	26

CARLOTS UNLOADED IN READING—1929

SUMMARY OF COMMODITIES

Commodity	Jan	Feb	Mar	Apr	May	Jun	Jul	Aug	Sep	Oct	Nov	Dec	1929	1928
Apples	2								2	2		1	7	5
Bananas	17	12	17	19	19	13	19	11	13	12	9	14	175	201
Cabbage	6	1			1					4	4	5	21	30
Cantaloupes						8	14						22	19
Carrots														1
Celery	4	2								2		4	12	17
Grapes										21	9		30	24
Lettuce		2	1							1			4	18
Mixed Produce	3	3	1	2	2	2							13	69
Onions											1		1	1
Oranges	4	3	6	3	2							8	26	15
Peaches							3						3	33
Potatoes				1	8	20	23	12	5	5	2		76	97
Strawberries														4
Sweet Potatoes									9	10	1		20	8
Tomatoes														4
Watermelons						46	27	7					80	63
Total 1929	36	23	25	25	32	89	86	30	29	57	26	32	490	
Total 1928	57	45	45	58	59	135	163	74	50	69	56	53		609

APPLES

State	Jan	Feb	Mar	Apr	May	Jun	Jul	Aug	Sep	Oct	Nov	Dec	1929	1928
New Jersey														1
New York														1
PENNSYLVANIA										1			1	2
Virginia									2	1		1	4	1
West Virginia	2												2	

BANANAS

Philadelphia	17	12	17	19	19	13	19	11	13	12	9	14	175	201

CABBAGE

New York	6	1								4	4	5	20	30
Virginia					1								1	

CANTALOUPES

Arizona							6						6	12
California						8	7						15	7
South Carolina							1						1	

CELERY

California	2	2										3	7	9
Florida														1
New York	2									2		1	5	7

CARLOTS UNLOADED IN READING—1929

GRAPES

State	Jan	Feb	Mar	Apr	May	Jun	Jul	Aug	Sep	Oct	Nov	Dec	1929	1928
California	-----	-----	-----	-----	-----	-----	-----	-----	-----	8	9	-----	17	14
New York	-----	-----	-----	-----	-----	-----	-----	-----	-----	11	-----	-----	11	9
PENNSYLVANIA	-----	-----	-----	-----	-----	-----	-----	-----	-----	2	-----	-----	2	1

LETTUCE

State	Jan	Feb	Mar	Apr	May	Jun	Jul	Aug	Sep	Oct	Nov	Dec	1929	1928
Arizona	-----	-----	-----	-----	-----	-----	-----	-----	-----	-----	-----	-----	-----	4
California	-----	2	1	-----	-----	-----	-----	-----	-----	1	-----	-----	4	14

MIXED PRODUCE

State	Jan	Feb	Mar	Apr	May	Jun	Jul	Aug	Sep	Oct	Nov	Dec	1929	1928
Philadelphia	3	3	1	2	2	2	-----	-----	-----	-----	-----	-----	13	69

ONIONS

State	Jan	Feb	Mar	Apr	May	Jun	Jul	Aug	Sep	Oct	Nov	Dec	1929	1928
New York	-----	-----	-----	-----	-----	-----	-----	-----	-----	-----	1	-----	1	1

ORANGES

State	Jan	Feb	Mar	Apr	May	Jun	Jul	Aug	Sep	Oct	Nov	Dec	1929	1928
California	1	-----	1	-----	-----	-----	-----	-----	-----	-----	-----	-----	2	-----
Florida	3	3	5	3	2	-----	-----	-----	-----	-----	-----	8	24	15

PEACHES

State	Jan	Feb	Mar	Apr	May	Jun	Jul	Aug	Sep	Oct	Nov	Dec	1929	1928
Georgia	-----	-----	-----	-----	-----	-----	1	-----	-----	-----	-----	-----	1	18
New York	-----	-----	-----	-----	-----	-----	-----	-----	-----	-----	-----	-----	-----	3
North Carolina	-----	-----	-----	-----	-----	-----	2	-----	-----	-----	-----	-----	2	9
Tennessee	-----	-----	-----	-----	-----	-----	-----	-----	-----	-----	-----	-----	-----	3

POTATOES

State	Jan	Feb	Mar	Apr	May	Jun	Jul	Aug	Sep	Oct	Nov	Dec	1929	1928
Delaware	-----	-----	-----	-----	-----	-----	-----	-----	-----	-----	-----	-----	-----	1
Florida	-----	-----	-----	-----	1	-----	-----	-----	-----	-----	-----	-----	1	4
Georgia	-----	-----	-----	-----	7	1	-----	-----	-----	-----	-----	-----	8	12
Maine	-----	-----	-----	1	-----	-----	-----	-----	2	1	-----	-----	4	3
Maryland	-----	-----	-----	-----	-----	-----	5	-----	-----	-----	-----	-----	5	7
Michigan	-----	-----	-----	-----	-----	-----	-----	-----	-----	-----	1	-----	1	4
New Jersey	-----	-----	-----	-----	-----	-----	2	12	2	1	-----	-----	17	16
New York	-----	-----	-----	-----	-----	-----	-----	-----	-----	1	-----	-----	1	1
North Carolina	-----	-----	-----	-----	-----	2	2	-----	-----	-----	-----	-----	4	5
PENNSYLVANIA	-----	-----	-----	-----	-----	1	-----	-----	1	2	1	-----	5	-----
South Carolina	-----	-----	-----	-----	-----	2	-----	-----	-----	-----	-----	-----	2	8
Virginia	-----	-----	-----	-----	-----	14	14	-----	-----	-----	-----	-----	28	36

CARLOTS UNLOADED IN READING—1929

SWEET POTATOES

State	Jan	Feb	Mar	Apr	May	Jun	Jul	Aug	Sep	Oct	Nov	Dec	1929	1928
New Jersey	-----	-----	-----	-----	-----	-----	-----	-----	9	10	1	-----	20	8

WATERMELONS

Florida	-----	-----	-----	-----	-----	14	-----	-----	-----	-----	-----	-----	14	7
Georgia	-----	-----	-----	-----	-----	32	22	6	-----	-----	-----	-----	60	41
North Carolina	-----	-----	-----	-----	-----	-----	-----	1	-----	-----	-----	-----	1	8
South Carolina	-----	-----	-----	-----	-----	-----	5	-----	-----	-----	-----	-----	5	7

CARLOTS UNLOADED IN ERIE—1929

SUMMARY OF COMMODITIES

Commodity	Jan	Feb	Mar	Apr	May	Jun	Jul	Aug	Sep	Oct	Nov	Dec	1929	1928
Apples	3	1					3	1		19	18	3	48	33
Bananas	13	11	16	21	20	27	22	21	18	15	16	14	214	193
Cabbage	3	2	5	4	11	4	1						30	10
Cantaloupes						2	14	5					21	25
Carrots			1	2									3	
Celery	4	5	3	4	1					5	1	3	26	24
Cranberries									1				1	3
Cucumbers														1
Grapefruit	1									1			2	3
Grapes									2	17			19	31
Lemons														2
Lettuce	7	4	6	2	4	4	2	2	2	3	3	3	42	45
Mixed Produce	4	8	7	8	8	2	1	1				2	41	21
Onions	1	3		1	4	4	2	5	8	16	4		48	51
Oranges	7	3	5	7	9	7	5	9	8	9	3	12	84	84
Peaches							3	15	4				22	30
Pears								1					1	4
Pineapples														1
Potatoes			1	4	8	38	45	9	3	3		2	113	217
Spinach		2											2	1
Squash											1		1	1
Strawberries					26	10							36	26
Sweet Potatoes	1							6	17	10	11	3	48	47
Turnips										1			1	
Watermelons					2	32	25	4					63	70
Total 1929	44	39	44	53	93	130	123	79	63	99	57	42	866	
Total 1928	47	47	50	62	106	130	155	89	65	67	61	44		923

APPLES

State	Jan	Feb	Mar	Apr	May	Jun	Jul	Aug	Sep	Oct	Nov	Dec	1929	1928
Delaware		1					2						3	5
Idaho														8
Maryland	1						1			1			3	
Missouri											1		1	
New Jersey								1					1	
New York	1									3	4	2	10	8
Ohio														3
Oregon														6
PENNSYLVANIA	1									1	2		4	
Virginia										3	1		4	
Washington										8	9	1	18	2
West Virginia										3	1		4	1

BANANAS

Baltimore	2			1	1	2	1					1	8	10
Boston	1				2	4	3	3	2		1	1	17	16
New Orleans														1
New York City	8	9	15	18	15	20	17	16	15	15	14	11	173	143
Philadelphia	2	2	1	2	2	1	1	2	1		1	1	16	23

CARLOTS UNLOADED IN ERIE—1929

CABBAGE

State	Jan	Feb	Mar	Apr	May	Jun	Jul	Aug	Sep	Oct	Nov	Dec	1929	1928
Alabama					1								1	
Kentucky														1
Mississippi				1	3								4	
Ohio						2	1						3	1
South Carolina				2									2	
Tennessee														1
Texas	3	2	5	1									11	1
Virginia					7	2							9	6

CANTALOUPES

State	Jan	Feb	Mar	Apr	May	Jun	Jul	Aug	Sep	Oct	Nov	Dec	1929	1928
Arkansas														1
Arizona							2	1					3	10
California						2	12	3					17	11
Indiana														2
New Mexico								1					1	1

CARROTS

State	Jan	Feb	Mar	Apr	May	Jun	Jul	Aug	Sep	Oct	Nov	Dec	1929	1928
Texas			1	2									3	

CELERY

State	Jan	Feb	Mar	Apr	May	Jun	Jul	Aug	Sep	Oct	Nov	Dec	1929	1928
California	1											3	4	3
Florida	3	5	3	4	1								16	16
New York										5	1		6	5

CRANBERRIES

State	Jan	Feb	Mar	Apr	May	Jun	Jul	Aug	Sep	Oct	Nov	Dec	1929	1928
Massachusetts									1				1	3

GRAPE FRUIT

State	Jan	Feb	Mar	Apr	May	Jun	Jul	Aug	Sep	Oct	Nov	Dec	1929	1928
Florida	1									1			2	3

GRAPES

State	Jan	Feb	Mar	Apr	May	Jun	Jul	Aug	Sep	Oct	Nov	Dec	1929	1928
California									2	17			19	31

LETTUCE

State	Jan	Feb	Mar	Apr	May	Jun	Jul	Aug	Sep	Oct	Nov	Dec	1929	1928
Arizona	5	1		1	1								8	17
California	2	3	6	1	3	4	2	2	2	3	3	3	34	28

CARLOTS UNLOADED IN ERIE—1929

MIXED PRODUCE

State	Jan	Feb	Mar	Apr	May	Jun	Jul	Aug	Sep	Oct	Nov	Dec	1929	1928
California	1	1											2	
Texas		1											1	
Cleveland		2	3	4	6	1						1	17	2
Pittsburgh	3	4	4	4	2	1	1	1				1	21	19

ONIONS

State	Jan	Feb	Mar	Apr	May	Jun	Jul	Aug	Sep	Oct	Nov	Dec	1929	1928
California						4	1						5	2
Indiana	1	2							5	10	2		20	13
Iowa								4					4	5
Kentucky							1						1	
Michigan									2				2	21
New York											1		1	
Ohio		1							1	5	1		8	6
PENNSYLVANIA										1			1	
Texas				1	4								5	4
Virginia								1					1	

ORANGES

State	Jan	Feb	Mar	Apr	May	Jun	Jul	Aug	Sep	Oct	Nov	Dec	1929	1928
California	6	2	5	5	8	7	5	9	8	9	2	10	76	83
Florida	1	1		2	1						1	2	8	1

PEACHES

State	Jan	Feb	Mar	Apr	May	Jun	Jul	Aug	Sep	Oct	Nov	Dec	1929	1928
Arkansas								3					3	
Georgia							2	1					3	19
Illinois								3					3	
Indiana														1
Michigan									1				1	
North Carolina								2					2	2
Ohio														1
PENNSYLVANIA								3	3				6	
South Carolina							1	3					4	1
Tennessee														6

PEARS

State	Jan	Feb	Mar	Apr	May	Jun	Jul	Aug	Sep	Oct	Nov	Dec	1929	1928
California								1					1	3
Oregon														1

CARLOTS UNLOADED IN ERIE—1929

POTATOES

State	Jan	Feb	Mar	Apr	May	Jun	Jul	Aug	Sep	Oct	Nov	Dec	1929	1928
Delaware							2						2	
Florida				2									2	21
Georgia					2								2	1
Idaho														17
Kentucky								1					1	
Maine									1	1			2	2
Maryland						10	23	3					36	5
Michigan														40
Minnesota														11
New Jersey							3	3					6	
New York			1	2	2				1	2		2	10	1
North Carolina						5							5	8
PENNSYLVANIA									1				1	2
South Carolina					4	2							6	5
Virginia						21	17	2					40	88
Wisconsin														16

SPINACH

State	Jan	Feb	Mar	Apr	May	Jun	Jul	Aug	Sep	Oct	Nov	Dec	1929	1928
Texas		2											2	1

SQUASH

State	Jan	Feb	Mar	Apr	May	Jun	Jul	Aug	Sep	Oct	Nov	Dec	1929	1928
New York											1		1	1

STRAWBERRIES

State	Jan	Feb	Mar	Apr	May	Jun	Jul	Aug	Sep	Oct	Nov	Dec	1929	1928
Arkansas					4	1							5	7
Delaware					2	4							6	5
Kentucky					1	2							3	4
Maryland					4								4	
Missouri					2	1							3	1
North Carolina					2								2	2
South Carolina					1								1	
Tennessee					9	1							10	4
Virginia					1	1							2	3

SWEET POTATOES

State	Jan	Feb	Mar	Apr	May	Jun	Jul	Aug	Sep	Oct	Nov	Dec	1929	1928
Delaware	1												1	4
Maryland									6	3	2	2	13	5
Virginia								6	11	7	9	1	34	38

TURNIPS

State	Jan	Feb	Mar	Apr	May	Jun	Jul	Aug	Sep	Oct	Nov	Dec	1929	1928
Canada										1			1	

WATERMELONS

State	Jan	Feb	Mar	Apr	May	Jun	Jul	Aug	Sep	Oct	Nov	Dec	1929	1928
Florida					2	13	4						19	12
Georgia						19	21	3					43	55
South Carolina								1					1	3

CARLOTS UNLOADED IN HARRISBURG—1929

SUMMARY OF COMMODITIES

Commodity	Jan	Feb	Mar	Apr	May	Jun	Jul	Aug	Sep	Oct	Nov	Dec	1929	1928
Apples				1							3		4	18
Bananas	17	14	19	27	15	28	34	23	19	27	11	18	252	280
Cabbage	9	7	8	10	17	12			5	7	4	8	87	86
Cantaloupes						16	42	20	13	7			98	107
Carrots		1	1										2	
Celery	4	8	7	6	4	2				1	1	4	37	43
Grapefruit	5	4	6	7	6	2				3	4	6	43	18
Grapes	1	1							3	35	16	5	61	55
Lemons				2	1	3							6	9
Lettuce	8	5	8	6	5	2	1		1	1	3	2	42	79
Mixed Produce	63	57	61	74	79	66	63	69	56	62	49	52	751	758
Onions		1			2				1	2	1	2	9	16
Oranges	14	20	27	30	24	14	8	6	4	6	13	28	194	127
Peaches							5	9	1	1			16	71
Pears								3					3	4
Peas	1												1	
Pineapples					8	4							12	7
Potatoes	1			2	8	37	50	11	22	23	6	5	165	162
Pumpkins										2			2	
Spinach		1	2										3	2
Strawberries				2	10								12	34
Sweet Potatoes	4	3	4	3				2	5	4	3	8	36	48
Tomatoes				1		8	3						12	20
Watermelons					5	48	74	22	1				150	141
Total 1929	127	122	143	171	184	242	280	165	131	181	114	138	1998	
Total 1928	109	113	148	144	221	255	288	275	132	189	127	124		2125

APPLES

State	Jan	Feb	Mar	Apr	May	Jun	Jul	Aug	Sep	Oct	Nov	Dec	1929	1928
Illinois														1
Missouri														1
PENNSYLVANIA											1		1	3
Virginia														3
Washington				1							2		3	10

BANANAS

Baltimore	3	6	10	5	3	1	1	1	5	7	4	4	50	74
Boston										1			1	
New York City	7		2	3	2	5	7	6	3	9		9	53	35
Philadelphia	7	8	7	19	10	22	26	16	11	10	7	5	148	171

CABBAGE

Florida		3	5	1									9	
Mississippi														1
New York	9	3	3						5	6	2	5	33	58
PENNSYLVANIA		1								1	2	3	7	8
South Carolina				8	12								20	9
Texas				1									1	1
Virginia					5	12							17	9

CARLOTS UNLOADED IN HARRISBURG—1929

CANTALOUPES

State	Jan	Feb	Mar	Apr	May	Jun	Jul	Aug	Sep	Oct	Nov	Dec	1929	1928
Arizona							17	5					22	12
California						16	25	3	1				45	54
Colorado									11	7			18	9
Delaware								2					2	5
Georgia														1
Maryland								10	1				11	20
South Carolina														6

CARROTS

Texas		1	1										2	

CELERY

California	4	3	1			2						3	13	7
Florida		5	6	6	4								21	23
New York										1	1	1	3	13

GRAPEFRUIT

Florida	5	4	6	7	6	2				3	4	6	43	18

GRAPES

California	1	1							3	28	14	5	50	79
Michigan										1			1	
New York										6			6	16
PENNSYLVANIA										2	2		4	

LEMONS

California				2	1	3							6	9

LETTUCE

Arizona	8	1		4	3								16	29
California		4	8	2	2	2	1			1	3	2	25	47
Colorado									1				1	3

MIXED PRODUCE

Baltimore	26	27	20	33	43	36	34	47	34	33	20	16	369	352
New York City														1
Philadelphia	36	30	41	40	36	30	29	22	22	29	28	36	379	402
Pittsburgh				1									1	3
Reading	1										1		2	

CARLOTS UNLOADED IN HARRISBURG—1929

ONIONS

State	Jan	Feb	Mar	Apr	May	Jun	Jul	Aug	Sep	Oct	Nov	Dec	1929	1928
California														2
Colorado										1			1	
Illinois														1
Indiana														2
New Jersey														1
New York		1							1	1	1	2	6	6
Texas					2								2	4

ORANGES

California		3	2	8	4	6	7	6	4	5	3		48	50
Florida	14	17	25	22	20	8	1			1	10	28	146	77

PEACHES

Delaware								2					2	
Georgia							5	1					6	40
Maryland														2
New York									1	1			2	6
North Carolina								3					3	13
PENNSYLVANIA														1
South Carolina								3					3	7
Virginia														2

PEARS

California								3					3	

PEAS

Texas	1												1	

PINEAPPLES

Florida					6	4							10	7
Imports					2								2	

POTATOES

Alabama					1								1	6
Delaware														2
Florida					3	1							4	18
Georgia					3	4							7	7
Idaho														1
Indiana														1
Louisiana					1								1	
Maine									8	13	2	3	26	4
Maryland							15	2	1	1			19	24
Michigan				1									1	1
Minnesota										1			1	
New Jersey								7	5	5	2		19	3
New York									2	1	2	1	6	5
North Carolina						10	2						12	18
PENNSYLVANIA	1			1					4	2		1	9	5
South Carolina						7							7	9
Texas														1
Virginia						15	33	2	2				52	57

CARLOTS UNLOADED IN HARRISBURG—1929

PUMPKINS

State	Jan	Feb	Mar	Apr	May	Jun	Jul	Aug	Sep	Oct	Nov	Dec	1929	1928
Maryland	-----	-----	-----	-----	-----	-----	-----	-----	-----	2	-----	-----	2	-----

SPINACH

State	Jan	Feb	Mar	Apr	May	Jun	Jul	Aug	Sep	Oct	Nov	Dec	1929	1928
Texas	-----	1	2	-----	-----	-----	-----	-----	-----	-----	-----	-----	3	2

STRAWBERRIES

State	Jan	Feb	Mar	Apr	May	Jun	Jul	Aug	Sep	Oct	Nov	Dec	1929	1928
Delaware	-----	-----	-----	-----	-----	-----	-----	-----	-----	-----	-----	-----	-----	3
Maryland	-----	-----	-----	-----	-----	-----	-----	-----	-----	-----	-----	-----	-----	1
North Carolina	-----	-----	-----	2	9	-----	-----	-----	-----	-----	-----	-----	11	21
Virginia	-----	-----	-----	-----	1	-----	-----	-----	-----	-----	-----	-----	1	9

SWEET POTATOES

State	Jan	Feb	Mar	Apr	May	Jun	Jul	Aug	Sep	Oct	Nov	Dec	1929	1928
Delaware	4	3	4	3	-----	-----	-----	-----	-----	-----	-----	2	16	23
Maryland	-----	-----	-----	-----	-----	-----	-----	-----	1	-----	1	5	7	18
New Jersey	-----	-----	-----	-----	-----	-----	-----	-----	1	4	2	1	8	3
North Carolina	-----	-----	-----	-----	-----	-----	-----	-----	-----	-----	-----	-----	-----	1
Tennessee	-----	-----	-----	-----	-----	-----	-----	-----	-----	-----	-----	-----	-----	1
Virginia	-----	-----	-----	-----	-----	-----	-----	2	3	-----	-----	-----	5	2

TOMATOES

State	Jan	Feb	Mar	Apr	May	Jun	Jul	Aug	Sep	Oct	Nov	Dec	1929	1928
Florida	-----	-----	-----	1	-----	-----	-----	-----	-----	-----	-----	-----	1	9
Mississippi	-----	-----	-----	-----	-----	6	-----	-----	-----	-----	-----	-----	6	5
Tennessee	-----	-----	-----	-----	-----	-----	1	-----	-----	-----	-----	-----	1	3
Texas	-----	-----	-----	-----	-----	2	2	-----	-----	-----	-----	-----	4	3

WATERMELONS

State	Jan	Feb	Mar	Apr	May	Jun	Jul	Aug	Sep	Oct	Nov	Dec	1929	1928
Delaware	-----	-----	-----	-----	-----	-----	-----	-----	-----	-----	-----	-----	-----	2
Florida	-----	-----	-----	-----	5	24	1	-----	-----	-----	-----	-----	30	24
Georgia	-----	-----	-----	-----	-----	24	48	10	-----	-----	-----	-----	82	75
Maryland	-----	-----	-----	-----	-----	-----	-----	-----	1	-----	-----	-----	1	-----
North Carolina	-----	-----	-----	-----	-----	-----	-----	5	-----	-----	-----	-----	5	13
South Carolina	-----	-----	-----	-----	-----	-----	25	7	-----	-----	-----	-----	32	26
Virginia	-----	-----	-----	-----	-----	-----	-----	-----	-----	-----	-----	-----	-----	1

CARLOTS UNLOADED IN WILKES-BARRE

SUMMARY OF COMMODITIES

Commodity	Jan	Feb	Mar	Apr	May	Jun	Jul	Aug	Sep	Oct	Nov	Dec	1929	1928
Apples	7	10	6	8	12	5	5	9	13	20	12	6	113	111
Bananas	24	23	26	32	38	52	39	46	28	36	33	26	403	353
Beans	-----	1	-----	1	-----	1	-----	-----	-----	1	-----	-----	4	-----
Beets	-----	-----	1	1	1	-----	-----	-----	-----	-----	-----	-----	3	3
Cabbage	24	22	26	37	41	32	1	-----	5	2	2	2	194	159
Cantaloupes	-----	-----	-----	-----	1	29	50	37	25	4	-----	-----	146	144
Carrots	2	3	2	3	5	8	1	-----	-----	-----	2	2	28	13
Cauliflower	3	1	2	3	-----	-----	-----	-----	-----	1	-----	1	11	11
Celery	19	11	10	19	9	2	1	4	7	14	12	8	116	79
Chicory	1	1	2	-----	-----	-----	-----	-----	-----	-----	-----	1	5	8
Cranberries	-----	-----	-----	-----	-----	-----	-----	-----	-----	-----	3	1	4	-----
Cucumbers	-----	-----	1	10	18	16	9	-----	-----	-----	-----	-----	54	84
Endive	-----	1	1	-----	-----	-----	-----	-----	-----	-----	-----	-----	2	2
Grapefruit	5	5	4	5	5	2	-----	-----	-----	8	4	7	45	31
Grapes	1	1	-----	-----	-----	-----	-----	7	80	138	39	12	278	245
Lemons	1	-----	-----	1	4	3	3	3	1	-----	-----	-----	16	13
Lettuce	16	18	13	19	18	4	6	8	4	11	16	11	144	134
Mixed Produce	14	26	34	29	35	32	25	17	18	17	12	28	287	214
Onions	15	9	10	22	17	7	16	16	35	26	14	12	199	155
Oranges	29	23	25	28	38	29	21	15	13	11	24	28	284	209
Peaches	-----	-----	-----	-----	-----	6	32	66	15	2	-----	-----	121	198
Pears	1	1	-----	-----	-----	-----	4	19	18	10	5	1	59	91
Peppers	-----	-----	-----	-----	1	1	-----	-----	9	6	-----	-----	17	13
Pineapples	-----	-----	-----	-----	3	1	-----	-----	-----	-----	-----	-----	4	4
Plums	-----	-----	-----	-----	4	2	1	3	-----	-----	-----	-----	10	21
Potatoes	11	7	13	34	85	141	214	79	51	40	22	16	713	655
Radishes	2	-----	-----	4	-----	-----	-----	-----	-----	-----	-----	-----	6	1
Spinach	5	2	5	2	-----	-----	-----	-----	-----	-----	3	-----	17	14
Strawberries	-----	-----	2	16	19	4	-----	-----	-----	-----	-----	-----	41	74
Sweet Potatoes	11	11	7	3	-----	-----	1	3	15	15	19	9	94	75
Tomatoes	2	6	5	13	24	57	30	12	5	4	4	1	163	151
Turnips	9	3	2	-----	-----	-----	-----	-----	1	7	6	3	31	16
Watermelons	-----	-----	-----	-----	9	72	50	7	-----	-----	-----	-----	138	108
Total 1929	202	185	197	290	384	509	509	351	343	373	232	175	3750	------
Total 1928	190	166	222	195	380	457	458	303	311	314	209	167	------	3372

APPLES

State	Jan	Feb	Mar	Apr	May	Jun	Jul	Aug	Sep	Oct	Nov	Dec	1929	1928
Delaware	-----	-----	-----	-----	-----	1	3	-----	1	-----	-----	-----	5	19
Idaho	-----	-----	-----	-----	-----	-----	-----	-----	-----	-----	-----	-----	------	7
Michigan	-----	-----	-----	-----	-----	-----	-----	-----	-----	1	-----	-----	1	------
New Jersey	-----	-----	-----	-----	-----	-----	-----	2	-----	-----	-----	-----	2	2
New York	-----	-----	3	4	5	-----	-----	6	7	7	4	1	37	19
Oregon	-----	1	-----	-----	-----	-----	-----	-----	-----	-----	-----	-----	1	------
PENNSYLVANIA	4	5	-----	-----	-----	-----	-----	-----	3	5	-----	4	21	12
Tennessee	-----	-----	-----	-----	-----	1	-----	-----	-----	-----	-----	-----	1	------
Virginia	-----	1	-----	-----	-----	-----	2	1	2	4	-----	1	11	6
Washington	3	1	3	4	7	3	-----	-----	-----	1	7	-----	29	44
West Virginia	-----	2	-----	-----	-----	-----	-----	-----	-----	2	1	-----	5	2

BANANAS

Baltimore	3	3	5	6	8	4	7	1	4	4	5	6	56	41
New York	18	18	14	19	16	26	17	27	18	28	20	20	241	243
Philadelphia	3	2	7	7	14	22	15	18	6	4	8	-----	106	69

CARLOTS UNLOADED IN WILKES-BARRE

BEANS

State	Jan	Feb	Mar	Apr	May	Jun	Jul	Aug	Sep	Oct	Nov	Dec	1929	1928
California		1								1			2	
Florida				1									1	
North Carolina						1							1	

BEETS

State	Jan	Feb	Mar	Apr	May	Jun	Jul	Aug	Sep	Oct	Nov	Dec	1929	1928
Mississippi														1
New York														1
Texas			1	1	1								3	1

CABBAGE

State	Jan	Feb	Mar	Apr	May	Jun	Jul	Aug	Sep	Oct	Nov	Dec	1929	1928
Alabama				11	7								18	23
Florida		10	6		2								18	4
Louisiana			1	1	2								4	6
Michigan	1												1	
Minnesota														1
Mississippi					8	3			1				12	7
New York	13	4							4	1	2	2	26	41
North Carolina						2							2	1
Ohio						6	1						7	5
PENNSYLVANIA										1			1	8
South Carolina			1	11	3								15	12
Tennessee														7
Texas	10	8	18	14	1								51	27
Virginia					18	20							38	16
West Virginia						1							1	
Wisconsin														1

CANTALOUPES

State	Jan	Feb	Mar	Apr	May	Jun	Jul	Aug	Sep	Oct	Nov	Dec	1929	1928
Arizona							19	2					21	25
California					1	29	31	16	9	2			88	87
Colorado								1	15	2			18	7
Delaware								10	1				11	7
Georgia								1					1	1
Maryland								3					3	13
New Jersey								1					1	
New Mexico								2					2	2
North Carolina								1					1	2

CARROTS

State	Jan	Feb	Mar	Apr	May	Jun	Jul	Aug	Sep	Oct	Nov	Dec	1929	1928
California						5	1				1		7	
Louisiana														2
Mississippi						3							3	
New York											1		1	3
Texas	2	3	2	3	5							2	17	8

CARLOTS UNLOADED IN WILKES-BARRE

CAULIFLOWER

State	Jan	Feb	Mar	Apr	May	Jun	Jul	Aug	Sep	Oct	Nov	Dec	1929	1928
California	3	1	2	3	-----	-----	-----	-----	-----	1	-----	-----	10	9
Colorado	-----	-----	-----	-----	-----	-----	-----	-----	-----	-----	-----	-----	1	2

CELERY

California	8	2	-----	-----	-----	-----	-----	-----	-----	-----	5	7	22	4
Florida	4	9	10	19	9	2	-----	-----	1	-----	-----	-----	54	32
New Jersey	-----	-----	-----	-----	-----	-----	-----	-----	-----	-----	-----	-----	-----	1
New York	7	-----	-----	-----	-----	-----	1	4	6	13	7	1	39	42
Canada	-----	-----	-----	-----	-----	-----	-----	-----	-----	1	-----	-----	1	-----

CHICORY

California	1	1	2	-----	-----	-----	-----	-----	-----	-----	-----	1	5	8

CRANBERRIES

New Jersey	-----	-----	-----	-----	-----	-----	-----	-----	-----	-----	3	1	4	-----

CUCUMBERS

Alabama	-----	-----	-----	-----	-----	-----	6	1	-----	-----	-----	-----	7	2
Delaware	-----	-----	-----	-----	-----	-----	-----	-----	4	-----	-----	-----	4	13
Florida	-----	-----	-----	-----	1	10	8	-----	-----	-----	-----	-----	19	16
Maryland	-----	-----	-----	-----	-----	-----	-----	-----	1	-----	-----	-----	1	5
New York	-----	-----	-----	-----	-----	-----	-----	-----	-----	-----	-----	-----	-----	1
North Carolina	-----	-----	-----	-----	-----	-----	-----	5	4	-----	-----	-----	9	25
South Carolina	-----	-----	-----	-----	-----	-----	4	10	-----	-----	-----	-----	14	20
Texas	-----	-----	-----	-----	-----	-----	-----	-----	-----	-----	-----	-----	-----	2

ENDIVE

Louisiana	-----	-----	1	-----	-----	-----	-----	-----	-----	-----	-----	-----	1	-----
Texas	-----	1	-----	-----	-----	-----	-----	-----	-----	-----	-----	-----	1	-----

GRAPEFRUIT

Florida	5	5	4	5	5	2	-----	-----	-----	8	4	7	45	31

CARLOTS UNLOADED IN WILKES-BARRE—1929

GRAPES

State	Jan	Feb	Mar	Apr	May	Jun	Jul	Aug	Sep	Oct	Nov	Dec	1929	1928
California	1	1						6	71	125	37	12	253	212
Colorado									1				1	
Connecticut									1				1	
Delaware								1	1				2	1
New York									6	12	2		20	27
PENNSYLVANIA										1			1	5

LEMONS

State	Jan	Feb	Mar	Apr	May	Jun	Jul	Aug	Sep	Oct	Nov	Dec	1929	1928
California	1			1	4	3	3	3	1				16	13

LETTUCE

State	Jan	Feb	Mar	Apr	May	Jun	Jul	Aug	Sep	Oct	Nov	Dec	1929	1928
Arizona	14			14	4						3	2	37	27
California	2	18	13	5	14	4	6	2	2	11	13	9	99	100
Colorado								4	2				6	6
New York								2					2	1

MIXED PRODUCE

State	Jan	Feb	Mar	Apr	May	Jun	Jul	Aug	Sep	Oct	Nov	Dec	1929	1928
California														1
Florida					1								1	4
Louisiana		1			1					2			4	13
Michigan	1												1	
Mississippi					5								5	1
New Jersey														5
New York														16
South Carolina					1								1	
Tennessee	1												1	
Texas	1	6	11	11	4						1	1	35	27
Wisconsin							1						1	
Baltimore														11
Buffalo				2									2	22
Chicago			1										1	1
New York City		3	1					1	2	6	5	3	21	13
Philadelphia	11	16	21	16	20	32	24	16	16	9	6	24	211	91
Pittsburgh					3								3	7
Scranton														2

CARLOTS UNLOADED IN WILKES-BARRE

ONIONS

State	Jan	Feb	Mar	Apr	May	Jun	Jul	Aug	Sep	Oct	Nov	Dec	1929	1928
California					3	7	4						14	10
Colorado										1			1	
Florida	1												1	
Illinois	2									1			3	
Indiana										9	2	1	12	
Iowa														1
Maryland							1						1	
Massachusetts	7	2	1				6	3					19	32
Michigan											2		2	5
Minnesota												1	1	13
Mississippi										1		1	2	
New Jersey							9	1					10	5
New York	5	6	7		1			8	31	13	10	8	89	54
Ohio												1	1	
PENNSYLVANIA		1	1										2	
Tennessee					1								1	
Texas			1	22	12				1				36	27
Utah														1
Virginia							1						2	
Washington								1					1	
Imports														4

ORANGES

California	12	4	9	12	16	21	20	14	12	11	9	9	149	161
Florida	17	19	16	16	22	8	1	1	1		15	19	135	48

PEACHES

Arkansas								1					1	
Delaware								12	1				13	1
Georgia						6	9	1					16	71
Maryland								5	1				6	7
New Jersey								21	3				24	2
New York									8	2			10	2
North Carolina							18	1					19	47
PENNSYLVANIA								7	2				9	10
South Carolina							2						2	22
Tennessee								1					1	
Virginia							3	10					13	6
West Virginia								7					7	

PEARS

California		1					3	18	7				29	27
Delaware									4				4	
Nevada								1					1	
New York									6	8			14	53
Oregon	1										3		4	
Washington							1		1	2	2	1	7	11

PEPPERS

Florida					1								1	
New Jersey									9	6			15	13
Louisiana						1							1	

CARLOTS UNLOADED IN WILKES-BARRE

PINEAPPLES

State	Jan	Feb	Mar	Apr	May	Jun	Jul	Aug	Sep	Oct	Nov	Dec	1929	1928
Imports					3	1							4	4

PLUMS

State	Jan	Feb	Mar	Apr	May	Jun	Jul	Aug	Sep	Oct	Nov	Dec	1929	1928
California						4	2						6	17
Oregon									3				3	2
Washington								1					1	2

POTATOES

State	Jan	Feb	Mar	Apr	May	Jun	Jul	Aug	Sep	Oct	Nov	Dec	1929	1928
Delaware														20
Florida			1	30	18	1							50	55
Georgia					4								4	
Idaho														4
Maine					1	11		1	28	17	12	9	79	68
Maryland						1	43	4					48	20
Michigan					2								2	
Minnesota														1
New Jersey							11	65	7		1	1	85	36
New York	3	4	4		12	3			7	14	15		62	71
North Carolina					3	80	2	1					86	74
PENNSYLVANIA	8	3	8	4	3		2	2	8	9	4	6	57	129
South Carolina					42	18							60	49
Texas														1
Virginia						27	146	6	1				180	114
Wisconsin														13

RADISHES

State	Jan	Feb	Mar	Apr	May	Jun	Jul	Aug	Sep	Oct	Nov	Dec	1929	1928
Arkansas				1									1	
Florida	1												1	
Texas	1			3									4	1

SPINACH

State	Jan	Feb	Mar	Apr	May	Jun	Jul	Aug	Sep	Oct	Nov	Dec	1929	1928
Texas	5	2	5	2							3		17	14

STRAWBERRIES

State	Jan	Feb	Mar	Apr	May	Jun	Jul	Aug	Sep	Oct	Nov	Dec	1929	1928
Alabama				1									1	
Arkansas					1								1	2
Delaware					2	2							4	5
Florida			2										2	
Kentucky					2								2	
Louisiana				2		1							3	6
Maryland				1	1								2	5
Mississippi					1								1	
Missouri														1
North Carolina				13	8								21	38
Tennessee					1								1	
Virginia					3								3	17

CARLOTS UNLOADED IN WILKES-BARRE—1929

SWEET POTATOES

State	Jan	Feb	Mar	Apr	May	Jun	Jul	Aug	Sep	Oct	Nov	Dec	1929	1928
Alabama														1
Delaware	1										3	2	6	20
Maryland	4	7	3	1						7	6	4	32	11
Mississippi							1						1	1
New Jersey	4	4	3	1				1			7	2	22	6
New York												1	1	
Tennessee				1									1	4
Texas														2
Virginia	2		1					2	15	8	3		31	29

TOMATOES

California										2	3		5	2
Delaware									1				1	
Florida	1	4	5	11	13								34	46
Maryland								2	4	2			8	4
Mississippi						23	1						24	26
New Jersey							3						3	21
Ohio							1	9					10	4
Tennessee						1	13						14	14
Texas	1	2		2	11	33	12				1	1	63	34
Virginia								1					1	

TURNIPS

New Jersey	2	1											3	1
New York	1	1									1	1	4	5
Canada	6	1	2						1	7	5	2	24	10

WATERMELONS

Delaware														1
Florida					9	36							45	25
Georgia						35	31						66	37
Maryland														1
North Carolina								7					7	6
South Carolina							19	1					20	36
Virginia														2

CARLOTS UNLOADED IN ALLENTOWN—1929

SUMMARY OF COMMODITIES

Commodity	Jan	Feb	Mar	Apr	May	Jun	Jul	Aug	Sep	Oct	Nov	Dec	1929	1928
Apples	1			1					4	1	6	1	14	7
Bananas	16	13	16	20	18	21	21	14	16	16	19	16	206	269
Cabbage	1	2	1	3	3	2					2		14	24
Cantaloupes						2			2				4	17
Celery	4		2	2	1					9	4	3	25	20
Cranberries													3	
Grapefruit	1	1	1										3	
Grapes									17	71	20		108	96
Lemons														2
Lettuce	2	2	1										5	7
Mixed Produce	51	34	40	44	37	34	35	40	35	34	38	42	464	814
Onions	2								1	2			5	3
Oranges	3	2	1	3		3	1	2	1	1	1	3	21	26
Peaches														16
Pineapples														1
Potatoes	2	1	1	1	3	12	17	5	4	3		1	50	10
Strawberries														2
Sweet Potatoes	1							1	2	6	1	3	14	4
Tomatoes		1				1							2	1
Turnips														3
Watermelons					1	19	24	3	2				49	57
Total 1929	84	56	63	75	63	93	98	65	84	143	91	69	984	
Total 1928	107	96	108	94	115	159	207	169	105	147	95	75		1477

APPLES

State	Jan	Feb	Mar	Apr	May	Jun	Jul	Aug	Sep	Oct	Nov	Dec	1929	1928
Delaware														
New Jersey										1		1	2	
New York														2
PENNSYLVANIA										2		3	5	3
Virginia										1	1	1	3	
Washington	1			1							1	1	4	0

BANANAS

New York City	1	2	2	3	3	1	2	1	2	3	3	3	26	
Philadelphia	15	11	14	17	15	20	19	13	14	13	16	13	180	

CABBAGE

Georgia				1									1	
New York	1	2									2		5	20
South Carolina				2	2								4	
Texas			1										1	
Virginia					1	2							3	4

CANTALOUPES

Arizona									1				1	4
California						2			1				3	12
Georgia														1

CARLOTS UNLOADED IN ALLENTOWN—1929

CELERY

State	Jan	Feb	Mar	Apr	May	Jun	Jul	Aug	Sep	Oct	Nov	Dec	1929	1928
California	1	-----	-----	-----	-----	-----	-----	-----	-----	-----	-----	-----	1	-----
Florida	-----	-----	2	2	1	-----	-----	-----	-----	-----	-----	-----	5	3
New York	3	-----	-----	-----	-----	-----	-----	-----	-----	9	4	3	19	17

GRAPEFRUIT

Florida	1	1	1	-----	-----	-----	-----	-----	-----	-----	-----	-----	3	-----

GRAPES

California	-----	-----	-----	-----	-----	-----	-----	-----	10	29	9	-----	48	41
New York	-----	-----	-----	-----	-----	-----	-----	-----	7	42	11	-----	60	52
PENNSYLVANIA	-----	-----	-----	-----	-----	-----	-----	-----	-----	-----	-----	-----	-----	3

LETTUCE

Arizona	2	-----	-----	-----	-----	-----	-----	-----	-----	-----	-----	-----	2	3
California	-----	2	1	-----	-----	-----	-----	-----	-----	-----	-----	-----	3	4

MIXED PRODUCE

Philadelphia	51	34	40	44	37	34	35	40	35	34	38	41	464	814

ONIONS

Colorado	-----	-----	-----	-----	-----	-----	-----	-----	1	2	-----	-----	3	-----
Indiana	-----	-----	-----	-----	-----	-----	-----	-----	-----	-----	-----	-----	-----	1
New York	2	-----	-----	-----	-----	-----	-----	-----	-----	-----	-----	-----	2	2

ORANGES

California	1	1	-----	3	-----	3	1	2	1	1	-----	-----	13	17
Florida	2	1	1	-----	-----	-----	-----	-----	-----	-----	1	3	8	9

CARLOTS UNLOADED IN ALLENTOWN—1929

POTATOES

State	Jan	Feb	Mar	Apr	May	Jun	Jul	Aug	Sep	Oct	Nov	Dec	1929	1928
Florida					3								3	4
Maine			1							3			4	5
Maryland							8	4					12	17
Michigan														3
New Jersey							1	1	4				6	10
New York														6
North Carolina						5							5	19
PENNSYLVANIA	2	1		1								1	5	2
South Carolina						1							1	6
Virginia						6	8						14	35

SWEET POTATOES

Delaware	1											1	2	
Maryland									2				2	
New Jersey								1		6	1	2	10	4

TOMATOES

Florida		1											1	
Mississippi						1							1	
Tennessee														1

WATERMELONS

Florida					1	11							12	4
Georgia						8	17	1					26	36
North Carolina							1	1					2	10
South Carolina							6	1	2				9	7

CARLOTS UNLOADED IN JOHNSTOWN—1929

SUMMARY OF COMMODITIES

Commodity	Jan	Feb	Mar	Apr	May	Jun	Jul	Aug	Sep	Oct	Nov	Dec	1929	1928
Apples	3	4	1					1	9	13	12	5	48	37
Bananas	11	14	20	16	24	25	25	19	19	13	15	16	217	233
Cabbage	1	4	2	5	11	5				1			29	22
Cantaloupes						11	14	6		1			32	38
Celery	2	4	1	2					1	2	4	2	18	8
Cucumbers					3	1	3						7	10
Grapefruit	1										1		2	1
Grapes	1				1			4	29	79	22		136	160
Lettuce	2	2	1	1							2	2	10	14
Mixed Produce	53	45	51	55	69	56	52	42	39	34	31	33	560	558
Onions	2		3	3	2	1	1	1	3	8	5		29	10
Oranges	5	6	7	6	8	6	5	1	1	3	4	5	57	33
Peaches							3	13	4				20	62
Pears								1	1				2	11
Peppers														1
Plums										1			1	2
Potatoes	1	4	4	6	16	46	49	43	9	4	2		184	358
Strawberries				2	13	3							18	19
Sweet Potatoes	1	2						2	5	11	3	4	28	31
Tomatoes				1	6	8	8	5			1		29	31
Watermelons					7	49	24	5					85	84
Total 1929	85	85	[illegible]	[illegible]	160	211	184	143	120	170	102	67	1572	
Total 1928	85	87	108	117	173	206	247	197	161	174	98	70		1723

APPLES

State	Jan	Feb	Mar	Apr	May	Jun	Jul	Aug	Sep	Oct	Nov	Dec	1929	1928
Delaware														4
Maryland										1			1	1
New York		1								1	1		3	
PENNSYLVANIA								1	2	1	2		6	7
Virginia			1								1		2	4
Washington		2											2	7
West Virginia	3	1							7	10	8	5	34	14

BANANAS

State	Jan	Feb	Mar	Apr	May	Jun	Jul	Aug	Sep	Oct	Nov	Dec	1929	1928
Baltimore			1	3	4	5	3						16	20
Boston		1											1	2
Mobile		1											1	
New York City	11	12	16	13	20	20	22	18	15	10	15	16	188	169
Philadelphia			1					1	4	3			11	42

CABBAGE

State	Jan	Feb	Mar	Apr	May	Jun	Jul	Aug	Sep	Oct	Nov	Dec	1929	1928
Alabama				3	2								5	
Florida		2	1										3	
Louisiana														2
Mississippi					2								2	2
New York	1									1			2	6
Ohio						2							2	6
PENNSYLVANIA														1
Tennessee														3
Texas		2	1	2									5	1
Virginia					7	3							10	1

CARLOTS UNLOADED IN JOHNSTOWN—1929

CANTALOUPES

State	Jan	Feb	Mar	Apr	May	Jun	Jul	Aug	Sep	Oct	Nov	Dec	1929	1928
Arizona							7	2					9	8
California						11	7			1			19	19
Delaware								3					3	8
Maryland														2
New Mexico								1					1	
North Carolina														1

CELERY

State	Jan	Feb	Mar	Apr	May	Jun	Jul	Aug	Sep	Oct	Nov	Dec	1929	1928
California	2	1		1							2	2	8	5
Florida		3	1	1									5	3
New Jersey											1		1	
New York									1	2	1		4	

CUCUMBERS

State	Jan	Feb	Mar	Apr	May	Jun	Jul	Aug	Sep	Oct	Nov	Dec	1929	1928
Alabama					3	1							4	3
Delaware							3						3	3
North Carolina														4

GRAPEFRUIT

State	Jan	Feb	Mar	Apr	May	Jun	Jul	Aug	Sep	Oct	Nov	Dec	1929	1928
Florida	1										1		2	1

GRAPES

State	Jan	Feb	Mar	Apr	May	Jun	Jul	Aug	Sep	Oct	Nov	Dec	1929	1928
California	1				1			4	27	59	19		111	135
Michigan										1			1	
New York									1	8	2		11	19
PENNSYLVANIA									1	11	1		13	6

LETTUCE

State	Jan	Feb	Mar	Apr	May	Jun	Jul	Aug	Sep	Oct	Nov	Dec	1929	1928
Arizona	1												1	6
California	1	2	1	1							2	2	9	8

MIXED PRODUCE

State	Jan	Feb	Mar	Apr	May	Jun	Jul	Aug	Sep	Oct	Nov	Dec	1929	1928
Pittsburgh	53	45	51	55	69	56	52	42	39	34	31	33	560	558

CARLOTS UNLOADED IN JOHNSTOWN—1929

ONIONS

State	Jan	Feb	Mar	Apr	May	Jun	Jul	Aug	Sep	Oct	Nov	Dec	1929	1928
California						1							1	1
Illinois			2					1					3	
Indiana										2	2		4	
Iowa							1						1	
Michigan										2	1		3	2
New York			1										1	
Ohio	2								3	4	2		11	1
Texas				3	2								5	5
Virginia														1

ORANGES

California	4	5	7	6	8	6	5	1	1	3		4	50	32
Florida	1	1									4	1	7	1

PEACHES

Arkansas							1	1					2	
Georgia							1	1					2	26
Louisiana														1
Maryland								3	1				4	1
New Jersey								2					2	
New York									3				3	6
North Carolina							1						1	18
Ohio														2
South Carolina														4
Tennessee														3
Virginia								1					1	
West Virginia								5					5	1

PEARS

California								1	1				2	7
New Jersey														1
New York														2
Washington														1

PLUMS

California														2
Idaho										1			1	

CARLOTS UNLOADED IN JOHNSTOWN—1929

POTATOES

State	Jan	Feb	Ma	Apr	May	Jun	Jul	Aug	Sep	Oct	Nov	Dec	1929	1928
Alabama					1								1	2
Delaware														5
Florida			1										1	5
Idaho														7
Maine					1	1			5	2	1		10	22
Maryland							4	1	1				6	45
Michigan	1	3	1	3	7	5							20	95
Minnesota					1			5	1				7	10
Mississippi			1										1	
New Jersey							3	19					22	16
New York		1								1			2	3
North Carolina						21	3						24	34
Ohio								1					1	
PENNSYLVANIA			1	2	3		1	5		1	1		14	13
South Carolina				1	3								4	3
Virginia						19	38	4	1				62	69
West Virginia								4					4	1
Wisconsin								4	1				5	28

STRAWBERRIES

State	Jan	Feb	Ma	Apr	May	Jun	Jul	Aug	Sep	Oct	Nov	Dec	1929	1928
Alabama														3
Arkansas					1								1	7
Delaware						1							1	1
Kentucky					5	1							6	
Maryland														3
Missouri														2
North Carolina				2	3								5	1
Tennessee					4	1							5	1
Virginia														1

SWEET POTATOES

State	Jan	Feb	Ma	Apr	May	Jun	Jul	Aug	Sep	Oct	Nov	Dec	1929	1928
Delaware	1	2									1	4	8	6
Maryland														2
New Jersey									2	5	1		8	4
North Carolina														2
Virginia								2	3	6	1		12	17

TOMATOES

State	Jan	Feb	Ma	Apr	May	Jun	Jul	Aug	Sep	Oct	Nov	Dec	1929	1928
California										1			1	
Florida				1	2								3	6
Maryland														5
Mississippi						4							4	3
Ohio							6	5					11	6
Tennessee														6
Texas					4	4	2						10	6
Virginia														1

WATERMELONS

State	Jan	Feb	Ma	Apr	May	Jun	Jul	Aug	Sep	Oct	Nov	Dec	1929	1928
Florida					7	25							32	28
Georgia						24	21	3					48	37
North Carolina														8
South Carolina							3	2					5	11

CARLOTS UNLOADED IN ALTOONA—1929

SUMMARY OF COMMODITIES

Commodity	Jan	Feb	Mar	Apr	May	Jun	Jul	Aug	Sep	Oct	Nov	Dec	1929	1928
Apples	3	4	8	5	3	2	-----	3	2	3	5	7	45	28
Bananas	5	5	10	10	17	10	11	9	9	13	6	11	116	97
Cabbage	-----	-----	-----	-----	1	-----	-----	-----	-----	-----	-----	-----	1	8
Cantaloupes	-----	-----	-----	-----	-----	15	18	21	10	3	-----	-----	67	50
Carrots	1	1	1	4	-----	1	-----	-----	-----	1	-----	-----	9	2
Celery	10	9	9	7	3	4	-----	2	4	5	8	8	69	55
Cranberries	-----	-----	-----	-----	-----	-----	-----	-----	-----	-----	1	-----	1	------
Cucumbers	-----	-----	-----	-----	1	1	2	-----	-----	-----	-----	-----	4	3
Grapefruit	7	5	4	4	5	4	-----	-----	-----	2	6	6	43	16
Grapes	1	-----	-----	-----	-----	-----	-----	-----	10	38	14	9	72	69
Lemons	1	1	1	1	1	-----	3	-----	-----	-----	-----	-----	8	11
Lettuce	10	9	11	8	8	6	-----	4	3	3	5	4	71	52
Mixed Produce	14	18	19	19	18	8	10	10	9	13	5	8	151	129
Onions	3	3	7	2	8	2	1	3	3	10	3	2	47	18
Oranges	12	8	11	10	9	12	5	3	2	6	5	17	100	57
Peaches	-----	-----	-----	-----	-----	-----	10	21	2	2	-----	-----	35	31
Pears	-----	-----	-----	-----	-----	-----	-----	-----	-----	2	-----	-----	2	6
Peppers	-----	-----	-----	-----	-----	-----	-----	-----	-----	1	1	-----	2	4
Pineapples	-----	-----	-----	1	5	1	-----	-----	-----	-----	-----	-----	7	4
Plums	-----	-----	-----	-----	-----	-----	-----	-----	-----	-----	-----	-----	------	1
Potatoes	9	17	12	13	25	40	41	35	23	25	5	18	263	275
Spinaeh	-----	-----	-----	-----	-----	-----	-----	-----	-----	-----	-----	-----	------	1
Strawberries	-----	-----	-----	1	4	5	2	-----	-----	-----	-----	-----	12	34
Sweet Potatoes	5	4	6	2	4	1	-----	5	12	21	20	-----	80	60
Tomatoes	-----	-----	2	1	4	6	2	-----	-----	-----	-----	-----	15	15
Turnips	-----	-----	-----	-----	-----	-----	-----	-----	-----	-----	1	-----	1	------
Watermelons	-----	-----	-----	-----	1	39	25	5	1	-----	-----	-----	71	42
Total 1929	81	84	101	88	117	157	130	121	90	148	85	90	1292	------
Total 1928	61	74	82	77	95	137	124	92	74	102	60	90	------	1068

APPLES

State	Jan	Feb	Mar	Apr	May	Jun	Jul	Aug	Sep	Oct	Nov	Dec	1929	1928
Delaware	-----	-----	-----	-----	-----	-----	-----	-----	-----	-----	-----	-----	------	1
Maryland	-----	-----	-----	-----	-----	-----	-----	-----	-----	-----	-----	-----	------	1
New York	-----	-----	-----	-----	-----	-----	-----	-----	-----	-----	1	1	2	4
PENNSYLVANIA	1	2	3	1	-----	-----	-----	1	-----	1	1	4	14	12
Virginia	-----	-----	-----	-----	-----	-----	-----	-----	-----	-----	-----	1	1	------
Washington	2	2	5	4	3	2	-----	-----	-----	1	2	-----	21	10
West Virginia	-----	-----	-----	-----	-----	-----	-----	2	2	1	1	1	7	------

BANANAS

Baltimore	-----	1	3	1	3	1	-----	2	-----	-----	3	-----	14	8
New York	5	4	5	7	12	5	10	6	9	12	2	10	87	81
Philadelphia	-----	-----	2	2	2	4	1	1	-----	1	1	1	15	8

CABBAGE

Mississippi	-----	-----	-----	-----	1	-----	-----	-----	-----	-----	-----	-----	1	------
New York	-----	-----	-----	-----	-----	-----	-----	-----	-----	-----	-----	-----	------	6
South Carolina	-----	-----	-----	-----	-----	-----	-----	-----	-----	-----	-----	-----	------	1
Virginia	-----	-----	-----	-----	-----	-----	-----	-----	-----	-----	-----	-----	------	1

CARLOTS UNLOADED IN ALTOONA—1929

CANTALOUPES

State	Jan	Feb	Mar	Apr	May	Jun	Jul	Aug	Sep	Oct	Nov	Dec	1929	1928
Arizona	-----	-----	-----	-----	-----	-----	5	6	-----	-----	-----	-----	11	9
California	-----	-----	-----	-----	-----	15	13	6	1	-----	-----	-----	35	24
Colorado	-----	-----	-----	-----	-----	-----	-----	1	8	3	-----	-----	12	7
Delaware	-----	-----	-----	-----	-----	-----	-----	4	-----	-----	-----	-----	4	3
Maryland	-----	-----	-----	-----	-----	-----	-----	4	1	-----	-----	-----	5	7

CARROTS

Arizona	-----	-----	-----	2	-----	-----	-----	-----	-----	-----	-----	-----	2	-----
California	1	1	-----	-----	-----	-----	-----	-----	-----	1	-----	-----	4	-----
New York	-----	-----	-----	-----	-----	-----	-----	-----	-----	-----	-----	-----	-----	2
Texas	-----	-----	1	-----	-----	-----	-----	-----	-----	-----	-----	-----	1	-----
New York City	-----	-----	-----	2	-----	-----	-----	-----	-----	-----	-----	-----	2	-----

CELERY

California	10	6	1	-----	-----	4	-----	-----	-----	-----	3	6	30	24
Florida	-----	3	8	7	3	-----	-----	-----	-----	-----	-----	-----	21	20
Michigan	-----	-----	-----	-----	-----	-----	-----	2	1	-----	-----	-----	3	-----
New York	-----	-----	-----	-----	-----	-----	-----	-----	3	5	5	2	15	11

CRANBERRIES

Massachusetts	-----	-----	-----	-----	-----	-----	-----	-----	-----	-----	1	-----	1	-----

CUCUMBERS

Alabama	-----	-----	-----	-----	-----	1	-----	-----	-----	-----	-----	-----	1	-----
North Carolina	-----	-----	-----	-----	1	-----	2	-----	-----	-----	-----	-----	3	3

GRAPEFRUIT

California	-----	1	-----	-----	-----	-----	-----	-----	-----	-----	-----	-----	1	-----
Florida	7	4	4	4	5	4	-----	-----	-----	2	6	5	42	30

GRAPES

California	1	-----	-----	-----	-----	-----	-----	-----	10	32	13	9	65	62
New York	-----	-----	-----	-----	-----	-----	-----	-----	-----	2	-----	-----	2	4
PENNSYLVANIA	-----	-----	-----	-----	-----	-----	-----	-----	-----	4	1	-----	5	3

CARLOTS UNLOADED IN ALTOONA—1929

LEMONS

State	Jan	Feb	Mar	Apr	May	Jun	Jul	Aug	Sep	Oct	Nov	Dec	1929	1928
California	1	1	1	1	1		3						8	9
Imports														2

LETTUCE

Arizona	4	1		2	5								12	16
California	6	8	11	6	3	5		4		3	5	4	56	36
Colorado									3				3	

MIXED PRODUCE

Baltimore					1								1	4
New York City			2	2	1								5	1
Philadelphia	2	1					1						4	2
Pittsburgh	12	17	17	17	16	8	9	10	9	13	5	8	141	121

ONIONS

California						1							1	
Illinois														1
Indiana		1	2						2	6			11	6
Maryland							1	1					2	
Michigan	2	1	1	1					1	1			7	
New York	1	1	4					2		1	3	2	14	10
Ohio										2			2	
Texas				1	8								9	1
Imports						1							1	

ORANGES

California	2	2	8	4	6	11	5	3	2	5	3	7	61	38
Florida	10	6	3	3	3	1				1	2	10	39	19

PEACHES

California														1
Delaware														3
Georgia							8						8	20
Maryland								8					8	1
New York									1	2			3	3
North Carolina							2	3					5	3
PENNSYLVANIA								6					6	
South Carolina								1					1	
Virginia								2					2	
West Virginia								1	1				2	

CARLOTS UNLOADED IN ALTOONA—1929

PEARS

State	Jan	Feb	Mar	Apr	May	Jun	Jul	Aug	Sep	Oct	Nov	Dec	1929	1928
California														3
New York										1			1	2
Oregon										1			1	
Washington														1

PEPPERS

State	Jan	Feb	Mar	Apr	May	Jun	Jul	Aug	Sep	Oct	Nov	Dec	1929	1928
Maryland											1		1	
New Jersey										1			1	4

PINEAPPLES

State	Jan	Feb	Mar	Apr	May	Jun	Jul	Aug	Sep	Oct	Nov	Dec	1929	1928
Florida				1	5	1							7	
Imports														4

POTATOES

State	Jan	Feb	Mar	Apr	May	Jun	Jul	Aug	Sep	Oct	Nov	Dec	1929	1928
Delaware								2					2	1
Florida			1	4	6								11	14
Georgia					1	1							2	2
Idaho														3
Louisiana														2
Maine									11	5		6	22	32
Maryland							8	1					9	15
Michigan				1	7	4		1					13	14
Minnesota				1	1					1			3	8
Nebraska				1									1	
New Jersey								20	1				21	23
New York	1	2							2	13		4	22	8
North Carolina						16	10						26	20
PENNSYLVANIA	8	15	11	6	5			6	9	6	5	8	79	60
South Carolina					3	3							6	10
Tennessee														1
Virginia						16	23	4					43	54
West Virginia								1					1	
Wisconsin					2								2	8

STRAWBERRIES

State	Jan	Feb	Mar	Apr	May	Jun	Jul	Aug	Sep	Oct	Nov	Dec	1929	1928
Delaware							2						2	13
Kentucky					1								1	
Maryland														3
North Carolina				1	3	4							8	9
Tennessee						1							1	2
Virginia														7

CARLOTS UNLOADED IN ALTOONA—1929

SWEET POTATOES

State	Jan	Feb	Mar	Apr	May	Jun	Jul	Aug	Sep	Oct	Nov	Dec	1929	1928
Alabama								1					1	1
Delaware	4	3	5	2	2						1		17	11
Louisiana					2	1							3	
Maryland	1	1	1								1		4	5
New Jersey									2	9	3		14	6
North Carolina								1	1	2			4	
Tennessee														3
Virginia								3	9	10	15		37	34

TOMATOES

Florida			2	1	3								6	5
Mississippi						2	2						4	4
Tennessee														2
Texas					1	4							5	3

TURNIPS

Imports											1		1	

WATERMELONS

Florida					1	27							28	7
Georgia						12	16						28	29
Maryland								1					1	
North Carolina								2					2	1
South Carolina							9	2	1				12	4
Virginia														1

CARLOTS UNLOADED IN LANCASTER—1929

SUMMARY OF COMMODITIES

Commodity	Jan	Feb	Mar	Apr	May	Jun	Jul	Aug	Sep	Oct	Nov	Dec	1929	1928
Apples										4	5		9	7
Bananas	9	6	9	11	7	8	13	15	9	11	8	8	114	114
Cabbage						1				1	1	1	4	15
Cantaloupes							3						3	4
Celery	1												1	1
Grapes										1	1		2	4
Lettuce											1		1	
Mixed Produce					2				2				4	4
Onions				1									1	1
Oranges			1									7	8	11
Peaches														6
Potatoes		1	8	12		15	6			1	14	1	58	52
Sweet Potatoes														10
Tomatoes														1
Watermelons					3	9	14	8					34	30
Total 1929	10	7	18	24	12	33	36	23	11	18	30	17	239	
Total 1928	8	13	14	15	21	30	45	34	25	28	14	13		260

APPLES

State	Jan	Feb	Mar	Apr	May	Jun	Jul	Aug	Sep	Oct	Nov	Dec	1929	1928
Maryland										1			1	
PENNSYLVANIA										3	1		4	3
New York											2		2	
Virgjnia											1		1	1
Washington											1		1	

BANANAS

New York City	1									1	1		3	
Philadelphia	8	6	9	11	7	8	13	15	9	10	7	8	111	114

CABBAGE

New York										1	1	1	3	12
South Carolina														2
Virginia						1							1	1

CANTALOUPES

Arizona							2						2	4
California							1						1	

CELERY

California	1												1	
New York														1

CARLOTS UNLOADED IN LANCASTER—1929

GRAPES

State	Jan	Feb	Mar	Apr	May	Jun	Jul	Aug	Sep	Oct	Nov	Dec	1929	1928
California											1		1	3
New York										1			1	1

LETTUCE

State	Jan	Feb	Mar	Apr	May	Jun	Jul	Aug	Sep	Oct	Nov	Dec	1929	1928
California											1		1	

MIXED PRODUCE

State	Jan	Feb	Mar	Apr	May	Jun	Jul	Aug	Sep	Oct	Nov	Dec	1929	1928
Philadelphia					2				2				4	4

ONIONS

State	Jan	Feb	Mar	Apr	May	Jun	Jul	Aug	Sep	Oct	Nov	Dec	1929	1928
Texas				1									1	1

ORANGES

State	Jan	Feb	Mar	Apr	May	Jun	Jul	Aug	Sep	Oct	Nov	Dec	1929	1928
California														3
Florida			1									7	8	8

POTATOES

State	Jan	Feb	Mar	Apr	May	Jun	Jul	Aug	Sep	Oct	Nov	Dec	1929	1928
Georgia														1
Maine		1	7	6							6		20	16
Maryland							2						2	3
Michigan			1	6							8	1	16	9
New York														1
North Carolina						3							3	2
PENNSYLVANIA										1			1	
South Carolina						3							3	9
Virginia						9	4						13	11

WATERMELONS

State	Jan	Feb	Mar	Apr	May	Jun	Jul	Aug	Sep	Oct	Nov	Dec	1929	1928
Florida					2	2							4	
Georgia						7	12	5					24	20
Maryland														1
North Carolina								2					2	7
South Carolina					1		2	1					4	2

CARLOTS UNLOADED IN BETHLEHEM—1929

SUMMARY OF COMMODITIES

Commodity	Jan	Feb	Mar	Apr	May	Jun	Jul	Aug	Sep	Oct	Nov	Dec	1929	1928
Apples	2	2						1		10	11	3	29	22
Bananas						1						3	4	2
Cabbage	2	1	2	3	3	1					8	2	22	19
Cantaloupes						5	11	1					17	13
Carrots			1	1									2	
Celery	4	8	10	2	4					13	6	1	48	37
Cranberries											1		1	1
Grapes									16	118	6	1	141	191
Grapefruit			1	1									2	
Lettuce	2	3	4	3	1					2	1		16	12
Mixed Produce		5	15	4	18	5	1						51	95
Onions										1	2		3	6
Oranges	3	4	1	2	1	3	2	1				2	19	7
Peaches							2						2	22
Pears														2
Potatoes	1				2	17	19	9	4	3			55	47
Strawberries				5	4								9	6
Sweet Potatoes								1	1				2	
Tomatoes						3	1						4	2
Watermelons						16	9	2					27	30
Total—1929	17	23	34	21	33	51	45	15	21	147	35	12	454	
Total—1928	17	17	16	19	21	41	65	32	44	164	59	20		515

APPLES

State	Jan	Feb	Mar	Apr	May	Jun	Jul	Aug	Sep	Oct	Nov	Dec	1929	1928
Maryland											1		1	
New Jersey														1
New York										2	3	2	7	1
Oregon														1
PENNSYLVANIA	2	2								3	3	1	11	7
Virginia											1		1	2
Washington										2	2		4	3
West Virginia								1		3	1		5	7

BANANAS

New York City						1						3	4	2

CABBAGE

Louisiana				2									2	
New York	2	1	2								8	2	15	17
Ohio														1
Texas				1									1	1
Virginia					3	1							4	

CARLOTS UNLOADED IN BETHLEHEM—1929

CANTALOUPES

State	Jan	Feb	Mar	Apr	May	Jun	Jul	Aug	Sep	Oct	Nov	Dec	1929	1928
Arizona	-----	-----	-----	-----	-----	-----	4	-----	-----	-----	-----	-----	4	7
California	-----	-----	-----	-----	-----	5	7	-----	-----	-----	-----	-----	12	6
Maryland	-----	-----	-----	-----	-----	-----	-----	1	-----	-----	-----	-----	1	-----

CARROTS

State	Jan	Feb	Mar	Apr	May	Jun	Jul	Aug	Sep	Oct	Nov	Dec	1929	1928
Texas	-----	-----	1	1	-----	-----	-----	-----	-----	-----	-----	-----	2	-----

CELERY

State	Jan	Feb	Mar	Apr	May	Jun	Jul	Aug	Sep	Oct	Nov	Dec	1929	1928
California	3	4	-----	-----	-----	-----	-----	-----	-----	-----	1	-----	8	3
Florida	-----	3	10	2	4	-----	-----	-----	-----	-----	-----	-----	19	11
New York	1	1	-----	-----	-----	-----	-----	-----	-----	13	5	1	21	23

CRANBERRIES

State	Jan	Feb	Mar	Apr	May	Jun	Jul	Aug	Sep	Oct	Nov	Dec	1929	1928
New Jersey	-----	-----	-----	-----	-----	-----	-----	-----	-----	-----	1	-----	1	1

GRAPES

State	Jan	Feb	Mar	Apr	May	Jun	Jul	Aug	Sep	Oct	Nov	Dec	1929	1928
California	-----	-----	-----	-----	-----	-----	-----	-----	10	36	4	-----	50	75
New York	-----	-----	-----	-----	-----	-----	-----	-----	6	82	2	1	91	108
PENNSYLVANIA	-----	-----	-----	-----	-----	-----	-----	-----	-----	-----	-----	-----	-----	7

GRAPEFRUIT

State	Jan	Feb	Mar	Apr	May	Jun	Jul	Aug	Sep	Oct	Nov	Dec	1929	1928
Florida	-----	-----	1	1	-----	-----	-----	-----	-----	-----	-----	-----	2	-----

LETTUCE

State	Jan	Feb	Mar	Apr	May	Jun	Jul	Aug	Sep	Oct	Nov	Dec	1929	1928
Arizona	2	1	-----	3	1	-----	-----	-----	-----	-----	-----	-----	7	2
California	-----	2	4	-----	-----	-----	-----	-----	-----	-----	2	1	9	9

MIXED PRODUCE

State	Jan	Feb	Mar	Apr	May	Jun	Jul	Aug	Sep	Oct	Nov	Dec	1929	1928
Philadelphia	3	5	15	4	18	5	1	-----	-----	-----	-----	-----	51	95

CARLOTS UNLOADED IN BETHLEHEM—1929

ONIONS

State	Jan	Feb	Mar	Apr	May	Jun	Jul	Aug	Sep	Oct	Nov	Dec	1929	1928
Colorado														3
New York										1	2		3	1
Texas														1
Imports														1

ORANGES

State	Jan	Feb	Mar	Apr	May	Jun	Jul	Aug	Sep	Oct	Nov	Dec	1929	1928
California						3	2	1					6	1
Florida	3	4	1	2	1							2	13	6

PEACHES

State	Jan	Feb	Mar	Apr	May	Jun	Jul	Aug	Sep	Oct	Nov	Dec	1929	1928
Arkansas							1						1	
Georgia							1						1	8
North Carolina														14
PENNSYYLVANIA														1

POTATOES

State	Jan	Feb	Mar	Apr	May	Jun	Jul	Aug	Sep	Oct	Nov	Dec	1929	1928
Florida														
Maine									3	2			5	2
Maryland							6						6	3
New Jersey							1	8					9	5
New York									1				1	1
North Carolina													2	3
PENNSYLVANIA	1									1			2	7
South Carolina					2	2							4	5
Virginia						13	12	1					26	21

STRAWBERRIES

State	Jan	Feb	Mar	Apr	May	Jun	Jul	Aug	Sep	Oct	Nov	Dec	1929	1928
North Carolina				5	4								9	6

SWEET POTATOES

State	Jan	Feb	Mar	Apr	May	Jun	Jul	Aug	Sep	Oct	Nov	Dec	1929	1928
Virginia								1	1				2	

CARLOTS UNLOADED IN BETHLEHEM—1929

TOMATOES

State	Jan	Feb	Mar	Apr	May	Jun	Jul	Aug	Sep	Oct	Nov	Dec	1929	1928
Mississippi	-----	-----	-----	-----	-----	3	-----	-----	-----	-----	-----	-----	3	2
South Carolina	-----	-----	-----	-----	-----	-----	1	-----	-----	-----	-----	-----	1	-----

WATERMELONS

Florida	-----	-----	-----	-----	-----	7	-----	-----	-----	-----	-----	-----	7	4
Georgia	-----	-----	-----	-----	-----	9	2	1	-----	-----	-----	-----	12	12
Maryland	-----	-----	-----	-----	-----	-----	-----	1	-----	-----	-----	-----	1	-----
North Carolina	-----	-----	-----	-----	-----	-----	-----	-----	-----	-----	-----	-----	-----	2
South Carolina	-----	-----	-----	-----	-----	-----	7	-----	-----	-----	-----	-----	7	12

CARLOTS UNLOADED IN YORK—1929

SUMMARY OF COMMODITIES

Commodity	Jan	Feb	Mar	Apr	May	Jun	Jul	Aug	Sep	Oct	Nov	Dec	1929	1928
Apples	-----	-----	-----	-----	-----	-----	-----	-----	-----	-----	-----	-----	-----	7
Bananas	10	8	8	11	10	6	8	10	6	4	2	6	89	104
Cabbage	-----	-----	-----	2	2	-----	-----	-----	-----	-----	-----	-----	4	3
Cantaloupes	-----	-----	-----	-----	-----	-----	-----	-----	-----	-----	-----	-----	-----	1
Celery	-----	-----	-----	-----	-----	-----	-----	-----	-----	-----	-----	-----	-----	1
Grapefruit	-----	-----	1	-----	-----	-----	-----	-----	-----	-----	-----	-----	1	-----
Lemons	-----	-----	-----	-----	-----	-----	-----	-----	-----	-----	-----	-----	-----	2
Mixed Produce	3	2	-----	1	-----	-----	3	-----	-----	-----	-----	-----	9	10
Oranges	3	-----	1	2	1	-----	-----	-----	-----	-----	-----	8	15	23
Peaches	-----	-----	-----	-----	-----	-----	-----	-----	-----	-----	-----	-----	-----	8
Pineapples	-----	-----	-----	-----	2	-----	-----	-----	-----	-----	-----	-----	2	1
Potatoes	-----	-----	1	3	-----	-----	2	-----	-----	-----	-----	1	7	23
Strawberries	-----	-----	-----	-----	-----	-----	-----	-----	-----	-----	-----	-----	-----	1
Sweet Potatoes	-----	-----	-----	-----	-----	-----	-----	-----	-----	-----	-----	-----	-----	7
Watermelons	-----	-----	-----	-----	-----	-----	9	8	-----	-----	-----	-----	17	38
Total—1929	16	10	11	19	15	6	22	18	6	4	2	15	144	-----
Total—1928	19	17	19	15	16	25	44	11	20	20	10	13	-----	229

BANANAS

State	Jan	Feb	Mar	Apr	May	Jun	Jul	Aug	Sep	Oct	Nov	Dec	1929	1928
Baltimore	10	8	8	11	10	6	8	10	6	4	2	6	89	104

CABBAGE

New York	-----	-----	-----	-----	-----	-----	-----	-----	-----	-----	-----	-----	-----	3
South Carolina	-----	-----	-----	2	2	-----	-----	-----	-----	-----	-----	-----	4	-----

GRAPEFRUIT

Florida	-----	-----	1	-----	-----	-----	-----	-----	-----	-----	-----	-----	1	-----

MIXED PRODUCE

Baltimore	8	2	-----	1	-----	-----	3	-----	-----	-----	-----	-----	9	10

ORANGES

California	-----	-----	-----	1	1	-----	-----	-----	-----	-----	-----	-----	2	7
Florida	3	-----	1	1	-----	-----	-----	-----	-----	-----	-----	8	13	16

CARLOTS UNLOADED IN YORK—1929

PINEAPPLES

State	Jan	Feb	Mar	Apr	May	Jun	Jul	Aug	Sep	Oct	Nov	Dec	1929	1928
Florida														1
Imports					2								2	

POTATOES

State	Jan	Feb	Mar	Apr	May	Jun	Jul	Aug	Sep	Oct	Nov	Dec	1929	1928
Florida														1
Maine			1	1								1	3	2
Michigan				2									2	3
North Carolina							1						1	6
South Carolina														4
Virginia							1						1	7

WATERMELONS

State	Jan	Feb	Mar	Apr	May	Jun	Jul	Aug	Sep	Oct	Nov	Dec	1929	1928
Florida							1						1	3
Georgia							5	4					9	22
South Carolina							3	4					7	13

CARLOTS UNLOADED IN WILLIAMSPORT—1929

SUMMARY OF COMMODITIES

Commodity	Jan	Feb	Mar	Apr	May	Jun	Jul	Aug	Sep	Oct	Nov	Dec	1929	1928
Apples	1	3	2							1			7	10
Bananas	5	5	8	13	11	18	12	13	15	11	12	10	133	86
Cabbage	2	4	3	5	7	5			3	5	6	1	41	22
Cantaloupes					1	7	20	10	6				44	29
Celery	2	2	4	2	2				1			1	14	11
Cranberries										1	1		2	
Cucumbers														1
Grapefruit	3	2	2	1	2					1	2	1	14	7
Grapes	1								3	9	2		15	12
Lemons				1	1	1							3	5
Lettuce	5	4	3	4	3					2	2	3	26	27
Mixed Produce	21	27	33	30	35	29	35	31	28	37	21	30	357	303
Onions	1	1		1	1		1	1	3	4	2		15	7
Oranges	10	11	18	11	7	8	3	8	6	2	1	11	96	43
Peaches							8	7	7				22	32
Pears														1
Potatoes		2	1	2	4	20	29	9	6	6	1	1	81	132
Strawberries				5	5								10	23
Sweet Potatoes	1	1	1	1					5	7	1		17	13
Tomatoes				1	3	3	3						10	8
Turnips										2			2	1
Watermelons					2	15	16	5	2				40	49
Total—1929	52	62	75	77	84	106	127	84	85	88	51	58	949	
Total—1928	41	53	46	80	82	103	137	100	49	49	45	37		822

APPLES

State	Jan	Feb	Mar	Apr	May	Jun	Jul	Aug	Sep	Oct	Nov	Dec	1929	1928
New York	1	1	1							1			4	2
PENNSYLVANIA		2	1										3	7
Washington														1

BANANAS

Baltimore		1		3	1		1	3	1		2		12	11
Philadelphia	1		1	7	4	11	4	9	6	3	6		52	6
New York City	4	4	7	3	6	7	7	1	8	8	4	10	69	69

CABBAGE

Florida			2										2	
New York	1								3	4	5		13	8
Ohio														2
PENNSYLVANIA	1	2								1	1	1	6	3
South Carolina				4	1								5	5
Tennessee						1							1	
Texas		2	1	1									4	
Virginia					6	4							10	4

CARLOTS UNLOADED IN WILLIAMSPORT—1929

CANTALOUPES

State	Jan	Feb	Mar	Apr	May	Jun	Jul	Aug	Sep	Oct	Nov	Dec	1929	1928
Arizona							6						6	9
California					1	6	12	1	3				23	18
Colorado						1		1	3				5	
Delaware								6					6	
Maryland							1	2					3	2
North Carolina								1					1	

CELERY

California	1											1	2	2
Florida	1	2	4	2	2								11	8
New York										1			1	1

CRANBERRIES

Massachusetts										1			1	
New Jersey											1		1	

GRAPEFRUIT

Florida	3	2	2	1	2					1	2	1	14	7

GRAPES

California	1								3	8	2		14	11
New York										1			1	1

LEMONS

California				1	1	1							3	5

LETTUCE

Arizona				4								1	5	10
California	4	4	3		3					2	2	2	20	17
Florida	1												1	

CARLOTS UNLOADED IN WILLIAMSPORT—1929

MIXED PRODUCE

State	Jan	Feb	Mar	Apr	May	Jun	Jul	Aug	Sep	Oct	Nov	Dec	1929	1928
Baltimore	5	2	4	4	5	4	5	7	1	2			39	70
Philadelphia	16	25	27	24	30	25	30	24	27	35	21	30	314	231
Texas			2	2									4	
Wilkes-Barre														2

ONIONS

State	Jan	Feb	Mar	Apr	May	Jun	Jul	Aug	Sep	Oct	Nov	Dec	1929	1928
California													1	
Indiana											1		2	3
New York	1							1	3	4	1		10	3
Texas				1									1	1
Virginia							1						1	

ORANGES

State	Jan	Feb	Mar	Apr	May	Jun	Jul	Aug	Sep	Oct	Nov	Dec	1929	1928
California	4	1	3	1	3	5	3	8	5	2	1	2	38	28
Florida	6	10	15	10	4	3			1			9	58	17

PEACHES

State	Jan	Feb	Mar	Apr	May	Jun	Jul	Aug	Sep	Oct	Nov	Dec	1929	1928
Georgia							3						3	20
Maryland								1					1	1
New Jersey								1					1	1
New York									5				5	2
North Carolina							5	1					6	2
PENNSYLVANIA								3	2				5	4
Tennessee														1
Virginia								1					1	

POTATOES

State	Jan	Feb	Mar	Apr	May	Jun	Jul	Aug	Sep	Oct	Nov	Dec	1929	1928
Alabama														1
Delaware							1	1					2	
Florida		1		1									2	11
Georgia					1								1	1
Maine			1						1		1	1	4	6
Maryland						2	7		2	2			13	30
Michigan				1									1	1
New Jersey							3	6					9	2
New York									1	1			2	13
North Carolina						14	1						15	28
PENNSYLVANIA		1			1				2				4	6
South Carolina					2	1							3	4
Virginia						3	17	2		3			25	29

STRAWBERRIES

State	Jan	Feb	Mar	Apr	May	Jun	Jul	Aug	Sep	Oct	Nov	Dec	1929	1928
Delaware														2
Maryland														7
North Carolina				5	3								8	8
Virginia					2								2	6

CARLOTS UNLOADED IN WILLIAMSPORT—1929

SWEET POTATOES

State	Jan	Feb	Mar	Apr	May	Jun	Jul	Aug	Sep	Oct	Nov	Dec	1929	1928
Delaware	-----	1	1	1	-----	-----	-----	-----	-----	-----	-----	-----	3	4
Maryland	-----	-----	-----	-----	-----	-----	-----	-----	-----	4	-----	-----	4	1
Virginia	1	-----	-----	-----	-----	-----	-----	-----	5	3	1	-----	10	8

TOMATOES

State	Jan	Feb	Mar	Apr	May	Jun	Jul	Aug	Sep	Oct	Nov	Dec	1929	1928
Florida	-----	-----	-----	1	3	-----	-----	-----	-----	-----	-----	-----	4	5
Mississippi	-----	-----	-----	-----	-----	3	1	-----	-----	-----	-----	-----	4	2
Tennessee	-----	-----	-----	-----	-----	-----	2	-----	-----	-----	-----	-----	2	1

TURNIPS

State	Jan	Feb	Mar	Apr	May	Jun	Jul	Aug	Sep	Oct	Nov	Dec	1929	1928
Canada	-----	-----	-----	-----	-----	-----	-----	-----	-----	-----	-----	-----	-----	1
New Jersey	-----	-----	-----	-----	-----	-----	-----	-----	-----	2	-----	-----	2	-----

WATERMELONS

State	Jan	Feb	Mar	Apr	May	Jun	Jul	Aug	Sep	Oct	Nov	Dec	1929	1928
Florida	-----	-----	-----	-----	2	6	-----	-----	-----	-----	-----	-----	8	12
Georgia	-----	-----	-----	-----	-----	9	11	3	-----	-----	-----	-----	23	21
North Carolina	-----	-----	-----	-----	-----	-----	-----	2	2	-----	-----	-----	4	8
South Carolina	-----	-----	-----	-----	-----	-----	5	-----	-----	-----	-----	-----	5	8

CARLOTS UNLOADED IN EASTON—1929

SUMMARY OF COMMODITIES

Commodity	Jan	Feb	Mar	Apr	May	Jun	Jul	Aug	Sep	Oct	Nov	Dec	1929	1928
Apples										2	2	1	5	4
Bananas	11	12	16	16	16	23	22	24	14	19	16	13	202	190
Cabbage														8
Cantaloupes						3	4						7	1
Celery	6	2	2	1	1					3	3	5	23	29
Grapes									3	22	8		33	54
Mixed Produce									2	1	1		4	4
Onions			1						1	1			3	1
Oranges	1										3		4	4
Peaches														10
Potatoes	2	3	2			22	24	5	5	3		1	67	95
Strawberries														1
Sweet Potatoes								1	4	5	5	1	16	10
Tomatoes														4
Watermelons						22	19	6					47	59
Total 1929	20	17	21	17	17	70	69	36	29	56	38	21	411	
Total 1928	20	17	21	21	32	67	89	51	54	59	27	16		474

APPLES

State	Jan	Feb	Mar	Apr	May	Jun	Jul	Aug	Sep	Oct	Nov	Dec	1929	1928
New York												1	1	1
PENNSYLVANIA														1
Washington										2			2	2
West Virginia											2		2	

BANANAS

New York City	8	9	10	8	11	12	10	13	5	14	16	10	126	123
Philadelphia	3	3	6	8	5	11	12	11	9	5		3	76	67

CANTALOUPES

Arizona							3						3	
California						3	1						4	1

CELERY

California												1	1	1
Florida	3	2	2	1	1								9	10
New Jersey											1	1	2	
New York	3									3	2	3	11	18

GRAPES

California									3	21	9		33	52
New York														2

CARLOTS UNLOADED IN EASTON—1929

MIXED PRODUCE

State	Jan	Feb	Mar	Apr	May	Jun	Jul	Aug	Sep	Oct	Nov	Dec	1929	1928
New Jersey									2				2	
New York														1
Philadelphia											1	1	2	3

ONIONS

State	Jan	Feb	Mar	Apr	May	Jun	Jul	Aug	Sep	Oct	Nov	Dec	1929	1928
Illinois			1										1	
New York									1	1			2	1

ORANGES

State	Jan	Feb	Mar	Apr	May	Jun	Jul	Aug	Sep	Oct	Nov	Dec	1929	1928
California														1
Florida	1											3	4	2

POTATOES

State	Jan	Feb	Mar	Apr	May	Jun	Jul	Aug	Sep	Oct	Nov	Dec	1929	1928
Florida														11
Maine		2	1					1	4	2			10	2
Maryland							2						2	11
New Jersey							1	4					5	6
New York										1			1	2
North Carolina						4							4	5
PENNSYLVANIA	2	1	1						1			1	6	5
South Carolina						2							2	12
Virginia					16	21							37	40
Canada														1

SWEET POTATOES

State	Jan	Feb	Mar	Apr	May	Jun	Jul	Aug	Sep	Oct	Nov	Dec	1929	1928
Maryland								1					1	
New Jersey									4	5	5	1	15	10

WATERMELONS

State	Jan	Feb	Mar	Apr	May	Jun	Jul	Aug	Sep	Oct	Nov	Dec	1929	1928
Florida						9							9	10
Georgia						13	9						22	24
Maryland														1
North Carolina							1	5					6	11
South Carolina							9	1					10	13

PENNSYLVANIA DEPARTMENT OF AGRICULTURE

Organization and Services

C. G. JORDAN, *Secretary of Agriculture* R. G. BRESSLER, *Deputy Secretary*

This Department is essentially a service agency created by legislative enactment to deal with administrative, regulatory, investigational, and educational problems which can best be solved through public rather than individual action. The organization provides for coordination and cooperation with the Pennsylvania State College and the U. S. Department of Agriculture. The Department operates through the following bureaus:

ANIMAL INDUSTRY: T. E. MUNCE, *Director and State Veterinarian*

Prevents and eradicates transmissible diseases of animals and poultry, including tuberculosis of animals, in cooperation with Federal Government;
Demonstrates to veterinarians control methods for transmissible animal diseases;
Supervises vaccination for and the prevention of hog cholera, anthrax, black leg and hemorrhagic septicemia;
Protects public from unwholesome meats through ante and post mortem examinations of animals at slaughtering establishments;
Inspects, licenses and furnishes information as to breeding, soundness and conformation of stallions and jacks standing for public service;
Enforces law requiring licensing of dogs and providing for protection of livestock and people from attacks of uncontrolled dogs;
Maintains laboratory for diagnostic research and experimental projects.

PLANT INDUSTRY: R. H. BELL, *Director*

Tests agricultural seeds for purity and germination, and enforces State Seed Law;
Inspects orchards, parks, farms, and plant imports for injurious insects and plant diseases;
Inspects and licenses Pennsylvania nurseries, and licenses all dealers in nursery stock;
Enforces laws governing apicultural practices, disease control and housing;
Places and enforces quarantines and carries on eradication campaigns against insect pests and plant diseases;
Inspects and certifies potatoes for seed purposes;
Makes investigations for the control of injurious insects and plant diseases including field tests of insecticides, fungicides and weed killers;
Maintains collections of insects, plant diseases, plants, and seeds, and identifies specimens.

FOODS AND CHEMISTRY: J. W. KELLOGG, *Director—Chief Chemist*

Accomplishes its purpose of protecting Pennsylvania homes against barmful foodstuffs by sampling, analyzing, and bringing prosecution under the laws relating to foods and non-alcoholic drinks, including milk, cream, butter, ice-cream, eggs, sausage, fresh meats, soft drinks, fruit syrups, vinegar and kindred food products;
Regulates and issues licenses for the manufacture and sale of oleomargarine;
Licenses and regulates egg-opening plants and cold storage warehouses, maintaining regular inspection and enforcing twelve-month storage limit;
Inspects milk plants and creameries and regulates weighing, testing, buying and selling of milk and cream on a butterfat basis;
Protects honest manufacturers, importers, selling agents and ultimate users of feeding stuffs, fertilizers, lime products, linseed oil, paint, putty, turpentine, insecticides and fungicides, by means of annual registrations followed by inspections, analyses, prosecutions and the publication of the analyses of these products;
Analyzes special samples for residents of the State at the rate of $1.00 a sample for feeding stuffs, lime products and linseed oils.

MARKETS: GEO. A. STUART, *Director*

Investigates and assists in the marketing of farm products; at present chiefly grain and hay, fruits and vegetables, poultry and eggs, and tobacco;
Compiles and distributes daily market information as to supplies, shipments and prices;
Advises growers on transportation of agricultural products;
Assists cooperative associations and public markets;
Establishes standard grades of farm products and maintains inspection.

STATISTICS: L. H. WIBLE, *Director*

Assembles and disseminates essential statistics and facts pertaining to the agriculture of the State, from monthly reports rendered by hundreds of volunteer crop correspondents, information which assists the producer in his sales and interests all industries which deal with agricultural products;
Cooperates with U. S. Bureau of Agricultural Economics in joint crop and livestock reporting and publishes annual and monthly summaries of the data;
Compiles dates of county and local fairs and assembles data pertaining to their success and results during each year.